DAILY, 5c

COLONIST TELEPHONES	
All Departments	E 4111
AFTER 11.30 P.M. AND BEFORE 8.00 A.M. AND SUNDAYS	
News Desk	E 4509
Reporters	E 8300
Sports	E 7000
Social, Island News	E 0263
Circulation Mailing Room	E 0725

The Daily Colonist.

THE OLDEST DAILY ON THE PACIFIC COAST—ESTABLISHED 1858

SUNDAY, 10c

WEATHER FORECAST

Victoria and Vicinity—Cloudy at daybreak today Clearing by noon Winds light, increasing to southwest 25 m.p.h. during the morning Little change in temperature.
High Temperature for Today—62.
Yesterday's rain—.11 inch
Yesterday's Sunshine—8 hours, 36 minutes.

NO. 125—NINETIETH YEAR

VICTORIA, BRITISH COLUMBIA, FRIDAY, MAY 7, 1948

TWENTY-FOUR PAGES

Maximum Efforts To Prevent Tie-Up Pledged by Truman

President Says Law Prepared To Head Off Railroad Crisis

WASHINGTON, May 6 (AP).—President Truman said today the full strength of the Administration and all available resources of the law are being thrown into an effort to head off the threatened United States railroad strike over wages and working rules.

He is trying to keep the peace, he told a press conference—trying to keep the country running

He said he has done and is doing everything possible under the special law which governs the disputes of railroad workers and management.

John R. Steelman, the President's assistant on labor matters, was present at the press conference. A short time earlier Steelman met with W. T. Faricy, president of the Association of American Railroads, in a surprise session at the White House.

Steelman has an appointment tomorrow with the heads of three key operating brotherhoods which have voted to strike next Tuesday morning

Although such a walkout could tie up the whole country in a short time, Truman had a definite "No" for a reporter who asked whether the Office of Defence Transportation had been readied to seize the railroads

The President declined to comment on reports of numerous embargoes on perishable freight and orders for payoffs of railroad non-operating personnel in anticipation of the threatened strike

Another reporter recalled that Truman advocated the induction of railroad men into the military service at the time of the rail strike in 1946 When asked whether the same legislative proposals might be put forward this time, the President said "Let's wait and see"

Peace Move By U.S. Rebuffed

WASHINGTON, May 6 (AP) A dramatic United States attempt to stop the fighting in Palestine has been rebuffed by both Jews and Arabs, it was learned today.

President Truman discussed the situation briefly at a press conference

The United States proposal, given to Jews and Arabs on Monday, specified that

1 "The United Nations Assembly's special session on settlement of the Palestine problem be suspended for ten days

2 Both Jews and Arabs agree to a general cease-fire order for the ten-day period.

3 Britain would be asked to agree to extend her rule over Palestine for ten days beyond May 15.

4 President Truman should provide a special plane to transport to Palestine Jewish and Arab representatives and members of the Belgian-French-United States truce commission to negotiate a truce and report back to the General Assembly at the end of the ten-day period.

Prairie Floods Devastate Land, Equipment

THE unusual aerial picture at bottom shows a wave of foaming water (2), as it surges over Assiniboine River lowlands west of Brandon, Man., after spilling from the channel at the sharp bend at the top of photo. The first water is about to join with the torrent (1) boiling through the channel farther downstream, inundating farmlands over a wide area. Pictured at top is the wreckage of a Canadian National Railways' work train, which fell 25 feet through a flood-undermined bridge near Rockhaven, Sask., while hauling repair material to a washout farther up the line. A brakeman was killed. Both engineer and fireman suffered severe burns.

Fraser Valley Farmers Strengthening Dikes Against Flood Threat

Fear Delay of Spring Run-Off May Burst Barriers, Ruin Crops

VANCOUVER, May 6 (CP). — British Columbia was flood-conscious tonight as creeks and rivers started to rise with the advent of warm weather.

In the Fraser Valley, most menaced section, dikes were being strengthened and flood gates along the Fraser River and Delta dike-lands repaired.

Fraser Valley districts from Mission to Hope, B.C. 100 miles east of here, were danger points. The Fraser has started to rise, with a jump of a foot overnight.

Cold weather has delayed the nominal Spring runoff Sunshine followed days of rain today In mountain areas snow is reported 10 to 15 feet deep in places Under normal conditions it would be almost gone at this time of year

It is feared that a sudden upward turn in temperatures may send melting snow-water down mountain streams in a rush and cause unusually severe floods

The late Spring may cost farmers fruit growers and ranchers thousands of dollars

Losses already have been reported from the Cariboo and the South Okanagan Valley and in the Fraser Valley

Cariboo ranchers report heavy losses among Spring calves. And they fear the situation may become even more serious if pastures are flooded.

The Fraser Valley strawberry crop already has suffered a 25 per cent loss, and this figure may go even higher Recent heavy frosts killed many blossoms.

Vancouver Island and Lower Fraser Valley farmers have been delayed in ploughing and seeding Farmers in the East Kootenays have been delayed at least three weeks, and are threatened by the worst flood situation in more than five years.

Aid Rushed To Ship Held in Ice

KODIAK, Alaska, May 6 (AP).—Two aircraft and a coast guard cutter sped today to the aid of the 13-man crew of the cannery supply vessel Tootsie, which crashed into ice floes on the north side of the Alaska Peninsula.

The 118-foot converted LCT sent a distress message last night from a point 30 miles north of Port Heiden in Bristol Bay, saying it was drifting with the ice

The cutter Bittersweet, which left Cold Bay last night, hoped to reach the Tootsie early tomorrow morning.

The Tootsie left Seattle March 27 carrying supplies for a cannery on the Egegik River.

Fishermen expressed belief the Tootsie probably was caught in ice floes which came out of rivers earlier this year than usual

The coast guard sent a PBY from Cold Bay and the army sent a B-17 from Fort Randall.

Witnesses Describe Dam Crash

MINNEDOSA, Man., May 6 (CP). Repair work and mopping up operations went on apace today more than 48 hours after the collapse of a dam that spilled millions of gallons of water over this Western Manitoba town

The dam which had penned back the waters of Lake Minnedosa, broke Tuesday at around 7 p.m. Within three hours the lake, five miles long and from a half to one mile wide had been drained. Some sections of the lake had been 40 feet deep

Observers said the dam was swept away inside of two minutes One witness said the dam "reared like a bronco" as the lake waters, swelled by floods, sent it crashing This observer said a 50-foot hole was torn first in the dam, adding

"Wing walls stuck for 60 seconds, Then the flow flicked them into the air, poised them aloft, and hurled them in the river below"

The tidal wave unleashed by the dam break sent a five-foot wall of water crashing down on Minnedosa, a town of 1,800 population about 130 miles northwest of Winnipeg. The pressure blasted a four-foot hole in the brick wall of a law office on Main Street.

Fire trucks had to be pressed into service to pump out flooded basements in the town today. Residents trudged about the town disposing of the flotsam left where the flood waters coursed off down the Minnedosa River into the Assiniboine

Large sections of concrete sidewalks were shredded by the raging waters The strong current also weakened a small highway bridge.

Meat Supply Situation Puzzle to Prices Group

OTTAWA, May 6 (CP).—A puzzling picture of large quantities of beef reaching the market but still not enough to supply the country's demand was placed before the prices committee today

The committee was questioning J. S. McLean of Canada Packers on the effect on prices of the large amount of beef which was in storage last month.

Mr McLean estimated that since April 1 beef in storage has fallen by about 15,000,000 pounds. The committee had before it information that cattle slaughterings have been running at about 24,000 a week for the last two months.

Committee Counsel H A Dyke summed up the problem.

"We see cattle coming to market at 24,000 a week In April we see the same number coming to market We are puzzled We don't see why prices are going up."

"I wish I knew the answer," Mr McLean replied. "I don't"

This morning he told the committee he was amazed that demand for meat remained so high with prices at their present level.

"No beef is being put in storage at present," Mr. McLean continued. "The movement is out, and pretty rapidly. It's quite clear no beef is being withheld from consumption."

Chairman Paul Martin said that, on the basis of Mr. McLean's estimates, there are still 20,000,000 pounds in storage—4,000,000 more now than last May.

"The price is going up and you haven't got a scarcity period," Mr Martin said.

"You have," Mr McLean replied.

"Twenty million pounds—do you call that a scarcity?" Mr Martin asked.

Officials Halt Prison Trouble

SANTA FE, N.M., May 6 (AP).—The new Mexico State Penitentiary sent out a "riot call" for state police aid today when more than 100 convicts threatened a work and hunger strike.

State patrolmen armed with rifles and gas guns blocked all entrances to the prison, but Warden Howell Gage said order was restored without violence.

Alliance Talks Scheduled For Forrestal

OTTAWA, May 6 (CP).—Defence Secretary James Forrestal of the United States will arrive by air late tomorrow for talks on "mutual problems" that involve the movement towards a closer alliance of Western democracies.

Official announcements have heralded the visit as "an informal one that will provide the opportunity for him to meet and talk with Canadian Cabinet ministers and senior defence officers." It comes, however, in the midst of international events that give it considerable significance.

Mr. Forrestal comes to Ottawa just after External Affairs Minister St. Laurent's suggestion that the democracies league themselves for collective security and the declaration of Foreign Minister Bevin of Britain that the "hard core of Western union should be widened."

JAMES FORRESTAL

Only the other night, too, Mr Claxton said recent developments "may lead to a system of pooled security or to other developments of far-reaching significance."

A man who remained in the U.S. Government largely because of his apprehensions about Russia, Mr. Forrestal could be here to discuss a host of factors that hinge on these developments.

As a member of a Cabinet that is expected to underwrite the European Western Union militarily as well as economically, he will probably want to know Canada's viewpoint on similar guarantees.

Commission, Police Name Pay Arbiters

Police commission and Police Federal Union yesterday named their representatives to a conciliation board asked by the Labor Relations Board to sit on police requests for more pay and other concessions.

This commission appointed W. H. M. Haldane, city barrister. Police union spokesmen said their representative on the "proposed conciliation board" would be Percy Rayment, president of the Victoria and District Trades and Labor Council.

At a special meeting yesterday afternoon, the commission decided to ask that the proceedings be an "arbitrary tribunal"—an arbitration board. Provision to set up arbitration is contained in regulations respecting the conciliation board, if both parties agree, and decision is binding

Mayor Percy E. George said the commission feels that it has gone through all the conciliation that is feasible. Several meetings with the police union, with W. T. McLaughlin acting as conciliation officer were held, until the mayor requested they be halted on grounds the city had no money for wage increases.

The mayor said the commission's stand was that there was no money available No provision for wage boosts was made in 1948 city estimates, which had to be slashed heavily by council to conform to a tax rate of 45¼ mills.

Recommendation for a conciliation board was made to the Labor Relations Board by Mr. McLaughlin.

In his report, the conciliator said "Negotiations have reached a stalemate I believe that a conciliation board would be of assistance in helping the parties to complete a collective agreement and recommend that a conciliation board be appointed."

He said no agreement had been reached on any point Mayor George pointed out that previously the commission had agreed to the union check-off of dues, three weeks' holiday after ten years instead of 18 years, and nine holidays instead of seven.

The Police union is asking wage increase of $15 a month for constables and $25 a month for detectives and sergeants. They want boot allowance increased from $16 to $20 a year and clothing allowance from $140 to $150 a year, and transportation passes.

BULLETINS

Strike Off

NEW YORK, May 6 (AP) — A threatened strike against two major New York City bus companies, which carry nearly 1,500,000 passengers daily, was called off late tonight.

The strike had been scheduled for 4 a.m.

The two companies offered their employees a 24-cent hourly wage increase.

Rationing Hinted

WASHINGTON, May 6 (AP).—The possible return of gasoline rationing in the United States within six months was hinted today by a House committee.

Break in Dam

WINNIPEG, May 6 (CP).—Western Canada's flood centre remained at Brandon, Man., tonight following a break in a dam ten miles west of the city.

Subsidies Would Not Aid Building Plan Says Howe

OTTAWA, May 6 (CP) — Trade Minister Howe told the Commons tonight that Government subsidies would not increase house building in Canada.

He made the statement after the C.C.F. Party tried unsuccessfully to have the Commons demand a Government subsidized low-rent housing program

All that subsidies would do, said Mr Howe, would be to change the income group which would occupy the houses built Houses built at any price could be sold today.

Replying to some of the criticisms made by Opposition members in the housing debate which began yesterday, Mr. Howe said Canada, since the war ended, has built more houses per capita than any other country in the world

C.C.F. members had tried to compare Canada's housing program with that of New Zealand, said the minister Statistics shows that New Zealand built 53 houses per 10,000 population while Canada built 75 houses per 10,000

Houses were being built as fast as they could be. There were suggestions that the Government was being "niggardly." Last year it had built every house which the cities asked it to build or permitted it to build The Government regretted that cities had not made more land available.

The Government had hoped to work out agreements with municipalities under which 12,000 rental houses would be built this year But at the rate negotiations were going, the goal would not be reached.

'Home Building Coffin' Given New Nail by Tax

"Another nail in the coffin of the home building industry."

This was the way Victor Leigh, past president of the Victoria Builders' Exchange described the impact of the 3 per cent Provincial sales tax on British Columbia's building

As passed by the Legislature, the tax makes no provision for exemption on home building materials. The Government has made it clear that some exemptions will be promulgated by order in council, but there has been no intimation that home building materials will escape the tax.

A five-room house today costs a minimum of $8,000 and the price range for houses of the same size with better equipment and finish runs up to $10,000 and $12,000, according to George Wheaton, president of the Builders' Exchange At a rough estimate 50 per cent of the cost would be for materials on which the tax might be applicable.

Tax on an $8,000-home would, on this basis, be $120 and on a $10,000 home it would be $150.

"We feel this tax is just one more factor which will make it impossible for the ordinary man to build a home," said Mr. Wheaton.

Home building, he said, was already nearing a standstill because of high costs.

Mr. Leigh stated the small man was already priced out of the market. Contractors were now building only 35 per cent of the homes they built last year.

"It seems absurd," he said, "that the Provincial Government should impose any tax which will make home building more difficult, while the Federal Government is trying to make it easier."

He recalled that the Dominion, recognizing the critical housing shortage, removed the sales tax from most home building materials shortly after the end of the war

Mr Leigh said still more drastic curtailment of building was expected if increases in material and labor costs materialized this year.

TODAY'S FEATURES

Comics	Page 23
Culbertson on Bridge	Page 4
Editorials	Page 4
Finance	Page 11
Local News	Pages 2, 23
Marine News	Page 8
Radio Programs	Page 15
Social	Pages 6, 7
Serial Story	Page 22
Sports	Pages 13, 14
Theatres	Page 18
Vancouver Island News	Page 5

Mine Blasted By Fisherman

VANCOUVER, May 6 (CP).—Captain Norman Ryall of the halibutter Rosalie III arrived here today and told of tieing a line to a floating Japanese mine, towing it ashore and detonating it with a rifle

Miles Calls for Clean-Up Of Harbor for Visitors

Clean-up of the inner harbor at the Causeway and building of docking facilities for visiting pleasure craft was urged by Walter S. Miles, president of the Chamber of Commerce, in a letter to Mayor Percy E. George yesterday

Mr. Miles suggested that the "most unhealthy odor and condition" at the Causeway be cleaned up, temporary floats provided, and a plan for a promenade started.

He said that he had been told that two large United States pleasure craft had left because there was no berthing space. Fishing boats were believed to have been taking up all available space.

With the new fishermen's wharf in operation, there was no need for fishermen to tie up "in town," he stated.

Proper floats and wharfage facilities for pleasure craft would mean boat visitors would "stay here, spend money at shops and stores and in many ways contribute to our prosperity."

Visitor From India Arrives by Air

—Colonist Photo

ELEVEN-YEAR-OLD Gillian Watson, daughter of Mr and Mrs R. M Watson, Madras, India, is pictured above with her grandmother, Mrs Mary Barlow, 2808 Estevan Avenue, shortly after arriving in Victoria yesterday. Believed to be the youngest person to make this long flight alone, she will remain with her grandmother until her parents move to this city later in the year The flight took her from Madras to Karachi, which she left Monday evening aboard Pan-American Airways She arrived here after a one-day stop-over in Seattle, coming via New York.

Reprimanded For Having Margarine

OTTAWA, May 6 (CP).—Revenue Department officials are frowning on four Ottawa members of the Board of Trade who returned home tonight from a Washington trip with four pounds of banned margarine in their suitcases.

Large Meteor Seen in Skies

A meteor of unusual size and brilliance was seen at 12 20 a.m. today by W Reader of Colwood Camp, in the sky to the south.

Its head appearing, according to Mr Reader, about the size of a softball, the meteor threw off a dazzling train of sparks as it fell. From Colwood, he said it appeared to have fallen into or near Esquimalt Harbor.

Highs and Lows Of the Weather

	Min	Max.	Precipitation
Port Arthur	30	48	
Winnipeg	38	48	Trace
Brandon	32	40	.06
Regina	40	62	.49
Saskatoon	37	53	Trace
Prince Albert	34	51	Trace
Medicine Hat	30	63	
Lethbridge	30	66	Trace
Calgary	34	63	
Edmonton	43	60	.01
Penticton	44	68	.71
Vancouver	40	56	.13
Victoria	49	61	.11
Prince Rupert	41	50	.04
Seattle	52	63	.01
San Francisco	50	55	Trace
New York	[illegible]	[illegible]	Trace

U.N. Recommends Appointment Of Jerusalem Commissioner

NEW YORK, May 6 (CP) — The United Nations, taking the first firm step on a 20-day-old special session on Palestine, voted today to appoint a commissioner for Jerusalem.

Without a dissenting vote the General Assembly also decided the 58-member Political Committee should consider further measures for the protection of the Holy City.

Six countries, including France and Russia, protested, however, against the "inadequacy" of the report of the 12-member Trusteeship Council which recommended the appointment of a neutral official to administer Jerusalem without police force after May 15 when Britain drops her mandate.

Sir Carl Berendson of New Zealand said the commissioner, to be named by Britain, may not even have the power to collect garbage without a force to keep order between Arabs and Jews.

The question of enforcement will come before the Political Committee probably in the form of a French resolution that 1,000 international volunteer police be sent to Jerusalem.

... the appointment of a commissioner to take over the administrative functions in Jerusalem when Britain ends her mandate.

Semen K. Tsarpakin of Russia, which abstained on the vote, supported the proposal but objected against Britain making the appointment.

Says 2,700 Soviet Spies Entered U.S. in 1947

WASHINGTON, May 6 (AP) — Representative Karl Mundt said today that 2,700 Russian spies came into the United States as diplomatic agents last year.

Mundt made the statement in arguing successfully for early House of Representatives action on his Curb-Communism Bill. The rules committee heard him and then scheduled House debate next week.

In saying that 2,700 spies got in "under the guise of diplomatic immunity," Mundt did not give the details. He told a reporter later that many Communists are coming in each year, ... on visitors' visas.

"Obviously part of their business is to act as a spy," Mundt said. "They are legal spies."

He said there is nothing in the bill specifically limiting the number of visas to be granted Russians, but:

"If Congress makes its wishes known in this matter by passing this, I think the State department will limit the number of visas it issues."

Mundt's bill would make it unlawful to take part in any activity aimed at installing a foreign-controlled, totalitarian government in the United States. It declares that Moscow directs a conspiracy to dominate the world.

It would also require that the Communist Party turn over a full membership list.

Travel Bureau Fund Total Now $6,000

With approximately $6,000 reported to date, toward a goal of $20,000, the Victoria Rotary Club's drive for funds to construct a new and modern tourist information bureau at the north end of the Causeway is continuing, and even more intensive efforts will be started next week.

Charles Brown, chairman of the campaign committee, said yesterday "returns are not coming in the way they should. The money is there, all we have to do is to go out and get it."

In a "pep talk" delivered at the service club's meeting at the Empress Hotel yesterday he said merchants asked to contribute to the building should realize they are helping to build a machine that will produce tourist dollars.

Hope that every member would "pitch in" and do his share in the drive was expressed by Jeffrey Arnott, president of the club. He said businessmen contributing to the fund would be making "an excellent investment." He noted the tourist business benefitted everyone in the city particularly merchants.

Site chosen for the ultra-modern structure is on a triangular piece of land adjacent to a large service station at the Causeway's northern end. Glass doors will open on Government Street and side windows, under which will be placed flower baskets, will present a full view over the Inner Harbor and toward the Parliament Buildings.

Architects engaged for the project report "a fast job will be done on construction" when sufficient funds are available. It is hoped to have the unit ready for operation sometime in June.

The property has been obtained on a rent and tax-free basis for a period of 20 years, and it is felt that an investment of $20,000 in an annual tourist business bringing in $5,000,000 is an inexpensive way of increasing the city's ability to cater to the valuable visitor industry.

FIRST SELKIRK SETTLERS

Selkirk settlers first landed in Canada on Prince Edward Island in 1803.

Weather Expert Ending Studies

Victoria's weather investigator, W. Gilmore Clarke, will address the Chamber of Commerce Wednesday after nearly completing his work here.

Mr. Clarke will leave for the East the following day and it will be the last opportunity that citizens will have to confer with him.

Commission To Untangle Assessments

Appointment of a commission to untangle assessment discrepencies throughout British Columbia is expected to be made by the Provincial Government within the next few weeks.

Provision for the appointment of the three-man commission has been on the statute books for more than a year and some changes were made in its proposed functions at the Legislative session just concluded.

The commission will be composed of representatives from the Union of B.C. Municipalities and the Government.

Education Minister W. T. Straith, back in his office yesterday after a post-session holiday, said the board would function this Summer. He expects to bring the question before the Cabinet shortly.

Club Caricatures Council Meetings

"The Oak Bay Council in Caricature," was the title of a show put on by an Oak Bay drama club last night, before a meeting of the Oak Bay Kiwanis.

The sketch was in two parts, the first portraying the council in session. In the second, the actors attired themselves in feminine garb and illustrated what might happen if members of the council were female.

Actors taking part were E. Costain, R. Lockhead, T. Kay, E. Sissons, J. Seouler, J. A. DeBourcier.

Goes to Belgium

COMMANDER C. P. EDWARDS

Deputy minister of reconstruction and supply, Ottawa, is photographed as he sailed on Canadian Pacific liner Empress of Canada to attend meetings of the International Telegraphs Committee in Brussels, Belgium.

Major Strike Said Certain

DETROIT, May 6 (AP) — The United Automobile Workers (C.I.O.) broke off wage talks with Chrysler Corporation today and said a strike of 75,000 workers Wednesday "is inevitable."

The walkout would be the first major strike in the industry since the union's fight with General Motors Corporation in 1945-46.

Mahony to Direct Public Relations

OTTAWA, May 6 (CP) — Appointment of Maj. John Keefer Mahony, V.C., 36, of New Westminster, as director of army public relations was announced at Defence Headquarters today. He assumed his new duties today with acting rank of lieutenant-colonel.

Col. H. E. T. Doucet relinquishes the army appointment, but will retain his appointment as director of public relations for the three armed services.

Deportation of Robinson Said to Set Precedent

OTTAWA, May 6 (CP) — Deportation of Reid Robinson has paved the way for a general house-cleaning of alien Communists from Canadian labor unions, in the view of top Government officials.

However, these officials said today that no immediate action is contemplated against any particular individuals.

Immediate Government reaction to yesterday's deportation of Robinson, Eastern Canadian president of the International Union of Mine, Mill and Smelter Workers (C.I.O.-C.C.L.), was of relief.

For until an Ontario justice refused to stay an Immigration Board order deporting the union official to the United States, the Government had been uncertain how far it could go with its new program of ridding unions of foreign Reds.

Now, a high official said, the Government feels it has in Chief Justice J. C. McRuer's decision, a solid precedent which will allow it to proceed in similar cases without fear of a reversal in the courts.

SOME UNCERTAINTY

Before that decision, it was learned today, there was considerable uncertainty in the Immigration Branch as to how the courts would react to the Government's procedure against Robinson.

It acted under a clause of the Immigration Act, never used, that gave it power to deport persons belonging to an organization advocating the overthrow of Governments by force. The Justice Department ... to cover members of the Communist Party or even Communist sympathizers, but the Government hesitated for some time before deciding to use the act as it stands.

The court ruling now means definitely, an official said, that the act will not have to be amended to cover undesirable persons in unions.

Circus Storm Dies; Beatty Not Coming

Complications over when the circus "Big Top" would visit Victoria this Summer turned out to just a storm in a pup tent yesterday.

The Clyde Beatty trained wild animal circus notified the city that it isn't coming. J. T. Stephens, agent, wired City Clerk Frank Hunter that the circus cannot visit Canada because of Foreign Exchange Control Board regulations. He apologized for "any inconvenience that we have put you to."

But the Bailey Bros. circus may get here. The circus asked for five days around June 10 and was turned down in favor of the Clyde Beatty show coming at that time. Mr. Hunter said Bailey Bros. are still interested.

B.C. Tulips Sent Across Dominion

Flowers of the province will grace thousands of Canadian homes on Mothers' Day this year as they have done in the past.

For the past few days Trans-Canada cargoliners have carried nearly 46,000 tulip blooms from Victoria and Vancouver to the Eastern markets.

On the basis of one dozen flowers to each mother, 3,800 mothers will celebrate their traditional day with this province's flowers.

Engineer, Family Mark 25 Years on Board Junk

NEW YORK, May 6 (AP) — A radio engineer tonight rushed home from a skyscraper studio to celebrate 25 years in the same home—a Chinese junk.

Ending his 18-mile daily commuter's ride at New Rochelle, N.Y., 52-year-old Alfred Nilsen joined his family and gave an anniversary party.

The scene was the Amoy, a hand-hewn camphor wood boat, with sails dyed red with ox-blood and huge "eyes" staring from its snub-nosed, gaudily-painted bow.

Guests walked down the gangplank and through a tiny hatch into the Nilsen's cosy "living-room," its walls paneled with paintings done by a Chinese artist with seven-inch fingernails.

Nilsen has lived aboard the boat through marriage, babies, jobs and all the rest of a normal living.

His tiny wife Rita—"he married me because I was the right size for these little hatches"—told of a quarter of a century of housekeeping on a Chinese junk.

Nilsen, born in Sausalito, Calif., had suppressed his Swedish sailing blood until he was 27 years old—except for a sneak trip in his father's boat that failed to reach the South Seas because of a lack of provisions.

But in 1923, in San Francisco, he ran into a Dutch sailor who had married a Chinese woman, had Chinese shipwrights build him a fishing boat with special "house" on its deck and sailed the boat across the Pacific.

Nilsen joined the Dutchman's crew. Two years later he bought the boat and began to exhibit it in various United States ports. One day a young woman from Brooklyn paid 25 cents to see the junk at Sheepshead Bay and ended up acquiring the boat and its owner.

With electricity and water from the pier, the Nilsens' three rooms and bath are as comfortable as many a city apartment. The only thing that bothers Mrs. Nilsen is that she hasn't any closet space.

Remember Mother.

Yes, remember that she never has ... Show her your gratitude and affection. Select a special Mother's Day gift from our ... of lovely lingerie and hosiery. Here are just a few suggestions ... and popularly priced ...

GOWNS ...

Beautifully made gowns of nylon satin with ... Blue and white in medium and large only	6.95
Elegance in crepe with lace top and tiny shoulder cape sleeve, white only. Small, medium and large	7.95

SLIPS ...

Sulatte and Pacemaker crepe slips, sizes 32 to 38. White only	2.75
Sulatte and Pacemaker satin slips, tearose and white. Sizes 32 to 38	3.50
Formula satin slips. Tearose and white. Sizes 32 to 40	4.00
Satin slips with lace trim at top and hem. White. Sizes 32 to 38	4.95
Black nylon slips, 32 to 38, at	3.95

PANTIES ...

Stanfield's Nylon French pantie. Tearose and white. Small, medium and large	1.00
Stanfield's "Novasilk" lockstitch rayon panties, with leg. Tearose and white	1.25
Fine British Bemberg briefs by Stanfield, in cuff or brevity style. White only	1.50

HOSIERY by Gresham ...

IN EXCITING NEW SHADES

Morning Mist, Glace Mocha, Spring Beige

42 Gauge 1.35 — 30 Denier, a new number 1.50
45 Gauge 1.65 — 51 Gauge in Morning Mist, Glace Mocha, Town Smoke and Navy Lustre 1.95 — 15 Denier nylons, extra sheer in Town Smoke and Navy 2.50

GIVE TO CONQUER CANCER

B.M. Clarke Limited
711 YATES STREET

GENERAL ELECTRIC
Commercial Refrigerators
FOR
• RESTAURANTS
• LARGE HOMES
• SMALL GROCERS
• FARMERS

17.3 cu. ft. $506
23.0 cu. ft. $561

C. J. McDowell
Victoria's Plumbing and Heating Centre
1000 DOUGLAS

FOR Mothers Day
May 9

Pearls, from	$1.00
Pins, from	$1.00
Compacts, from	$3.00
Earrings, from	$1.00
Cups and Saucers, from	$2.00
Cream and Sugar, with Tray, from	$6.00
Bonbon Dishes, from	$1.75
Butter Dishes, from	$2.00
Evening Bags, from	$4.75
Ronson Lighters, from	$6.50

F. W. Francis
"At the Sign of the Big Clock"
1210 Douglas Street

TO BE MARRIED IN JUNE

When this happy event takes place and all those lovely wedding gifts have to be packed—CALL

HEANEY'S
"CAREFUL SINCE 1890"

EASY VACUUM CLEANERS
64.95
EASY TERMS
Arrow Furniture Co. Ltd.
1016 Government St.

★ MOFFAT GAS RANGES
(A Few Available)
AT
OUR NEW LOCATION
747 YATES
We Welcome Re-establishment Credits
MACDONALDS

School Day SPECIALS

MAY 7-8
FRIDAY AND SATURDAY

RED & WHITE FOOD STORES

HERE ARE SOME ENERGY-LADEN FOODS FOR GROWING CHILDREN — PRICED TO FIT YOUR POCKETBOOK!

MEMBER OF ASSOCIATED MERCHANTS OF B.C. LTD.

★ MINUTE TAPIOCA 8 oz. Each	17¢
★ PRUNES Extra Large, Nabob	2 lbs. 39¢
★ CUT GREEN BEANS No. 3, Nabob, Fancy, 20 oz.	19¢
★ QUICK QUAKER N.P. OATS 3's	26¢
★ GRAN. SUGAR 5 lbs. 47¢	10 lbs. 93¢

SUPER SUDS Large	29¢
CHICKEN HADDIE 1's, Unq.	19¢
BALLARD'S HEALTH FOOD 19-oz.	15¢
BALLARD'S PUPPY FOOD 19-oz.	15¢
CANVAS GLOVES Pair	29¢

MACARONI Creamette, 8-oz.	2 for 19¢
TOMATO JUICE Fancy, 20-oz.	2 for 25¢
PEACHES Brentwood, 20-oz.	25¢
H. P. SAUCE 8-oz.	29¢
APPLE JUICE Sunripe, 20-oz.	2 for 25¢
RICE Round Grain	2 lbs. 39¢
SYRUP Rogers', 2-lb. tin	25¢
PAPER NAPKINS NOOK NAPS 70's	17¢

FRASER VALLEY BUTTER 70c Lb.

EXTRA CHOICE ORANGES 252's	2 doz. 51¢
WHITE GRAPEFRUIT 126's	6 for 19¢
CHOICE LEMONS 360's	6 for 19¢
SMALL CLEAN TURNIPS Lb.	6¢

RED and WHITE and ASSOCIATED STORES MEAT DEPARTMENT SPECIALS

• ROUND STEAK Red Brand, lb.	59¢
• RUMP ROAST Red Brand, lb.	53¢
• BRISKET Red Brand, lb.	25¢
• BACON Sliced Side, ½-lb.	39¢
• WIENERS Lb.	39¢
• COTTAGE ROLLS Whole or Half, lb.	59¢

The Local Scene

With Additional District News on Page 23

City's 1948 Tourist Trade Likely to Top '47's Record

Last year was Victoria's all-time high in tourist travel, but indications are that 1948 will far exceed the previous year in this field.

During the first four months of this year — up to May 1 — [illegible] of tourist automobiles handled by immigration authorities in this city over the corresponding period of last year.

Between January 1 and April 30 no less than 4,396 cars, carrying 11,225 passengers, entered Victoria. This compares with 3,902 cars and 10,562 passengers for the similar period of last year.

"It's an indication that this year is going to surpass anything we've known before in the tourist business," remarked George I. Warren, commissioner of the Victoria and Island Publicity Bureau, who released the figures yesterday after reviewing a report from G. A. Yardley, Collector of Customs here.

PARK FLOWERS COSTLY

Flowers in Beacon Hill Park have a price tag.

A Victoria woman found this out in police court yesterday when she paid $2.50 for a dozen bluebells and lilies an employee said she picked from the east side of the park last Sunday.

Magistrate H. C. Hall fined her the amount after she pleaded guilty. The woman said she did not see a warning sign about 100 yards away.

SHOW AIDS BAND

Color films showing points of interest throughout Canada and the United States will be shown by George Willis at Prince Robert House May 12, at 8 p.m.

The pictures are being shown in aid of the Victoria Girls' Pipe Band, which will travel to the Portland Rose Festival this year. Tickets are available at 602 Courtney Street, or from members of the pipe band.

HAWAIIAN VISITORS

On a conducted tour of Canada and the United States, 28 Hawaiians arrived in Victoria yesterday for a one-day visit to Southern Vancouver Island.

They flew from Vancouver via Trans-Canada Air Lines to Patricia Bay airport and during the day had lunch at the Empress Hotel, journeyed over the Malahat and toured other points of interest in Victoria and vicinity. The party returned to Vancouver late last night.

"CONSCIENCE MONEY"

Recalling widespread efforts by border-crossers to evade detection in smuggling small items across and probably boast of the deed afterward is a note received by Canadian Customs officials yesterday.

They reported they had received a $5 bill pinned to a note bearing the brief but pithy words, typewritten, "conscience money."

BIRDS MOVING NORTH

Annual migration of birds from Southern United States to the Canadian North has begun in earnest.

Geese in particular have been seen flying North in huge flocks with the sound of their honking being heard sometimes for several miles.

Yesterday Mr. Jack Donald, Queenswood Drive, Cadboro Bay, sighted two large flocks of geese moving in a northerly direction grouped in the usual "V" formation. Their honking, he said, could be heard for more than a mile.

Today's Question

Answer on Page 4

How long is a year?

VICTORIA PUBLICIZED

Leading article in the May issue of Happy Motoring deals with Victoria and Sir James Douglas.

The magazine is distributed to cities throughout the North American continent, and the Victoria feature was good news to George I. Warren, commissioner of the Victoria and Island Publicity Bureau. The bureau provided much of the information and photographs for the article.

BITES INTO PEAL

"Ouch! Broke my plate," exclaimed Leonard L. Phillips, secretary of the Pacific Club, while eating fried oysters in the club dining-room yesterday afternoon.

A hasty examination disclosed that Mr. Phillips' teeth had encountered a small pearl shaped like a tear drop.

Mr. Phillips recalled that he had found his first pearl while eating oysters in a local cafe in 1930.

MORE PARCELS

Four hundred and ten more food parcels will be sent to Britain by the Mayor's Fund from proceeds of the tag day Saturday.

Mrs. F. E. Dowdall, chairman of the Mayor's Fund committee, emphasized that contributions are still welcome and that more parcels will be purchased later. The orders were placed in city stores.

The parcels are sent to aged and crippled persons and widows with young children in Britain. Names are supplied by the Women's Voluntary Services and the parcels are mailed direct to recipients.

Taggers collected $2,240 Saturday, including $70 raised at Salt Spring Island. Since the fund started about a year ago, 3,407 parcels have been mailed.

Court Refuses Appeal Request

Appeal Court yesterday refused the United Steel Workers of America (C.I.O., C.C.L.) permission to appeal a judgment to the Supreme Court of Canada.

The court said the motion was premature and more reasons for refusal would be given later.

The parent union and Locals 3546 and 2655 asked permission to appeal a judgment of the Appeal Court that unions could be sued as legal entities. Opposing were Vancouver Machinery Depot Ltd. and several steel firms.

News Service Delegates Arrive

—Colonist Photos.

VISITING editors and their wives get together in pictures above in preparation for annual regional meeting of The Canadian Press, opening today at Empress Hotel. At top, left to right, are Mrs. Reginald Hammond, Edmonton, D. B. Rogers, editor, Regina Leader-Post, Mrs. W. Thomson, Regina; Alan Bill, editor, The Calgary Herald; E. E. Dafoe, managing editor, The Winnipeg Free Press. Below are W. Thomson, managing editor, The Leader-Post, Mrs. Alan Bill, and Reginald Hammond, editor, The Edmonton Bulletin. Among convention topics will be development and improvement of domestic and world-wide news coverage. Delegates represent daily newspapers from the Head of the Lakes to Victoria.

Fahey Students' Recital Given Warm Reception

Effectively stage-managed and directed, the recital by the members of Madame Winnifred Lugrin Fahey's studio and the Victoria Opera Company in the ballroom of the Empress Hotel last evening gave pleasure to the audience, judging by the enthusiastic applause.

The women's voices were better in solo numbers than the men's, while the male chorus was better balanced. Doreen Radcliff had maturity of approach, a lovely natural voice, and was quite the best of the evening in her opening number "Un Bel Di" from Puccini's "Madame Butterfly." Her second number, sung in French—"Mama Dites Moi," by Weckerlin—was a gay, tuneful composition, well sung. Louise Martin has a lyric soprano voice of wide range, with some particularly pleasing notes in the lower register. Despite faulty diction, she shows promise of developing into a vocalist of distinction.

Of the men, Stanley Martin has a bass-baritone voice of power and tone-color. While not always under complete control, it was effective in one of Madame Fahey's compositions "The Lament of the Mohawk Chief," an interesting number, and difficult to sing. Robert Marconi has a pleasant baritone voice, which he uses well, until he switches with no warning into a piercing falsetto which is trick vocalizing, and under certain circumstances amusing, but not particularly artistic.

Other soloists were Irene Strankman, Marjorie Boorman, Irene McCombe, Irene Nash, Pamela Newton, Malcolm Macdonald and John Logie.

Madame Fahey took the solos in the opening ensemble, "Golden Candle Light" and in the finale, from the first act of her operetta "The Bride Ship." They were both well grouped, and the entrance, with the girls coming on stage carrying lighted tapers, especially effective.

Red Shield Campaign Makes Good Start Within Two Days

More than 25 per cent of the Salvation Army Red Shield campaign to raise $20,000 has been achieved during the first two days of the canvass.

Passing of the $6,000 mark yesterday led campaign officials to predict that the final objective would be passed before the end of the month.

Any amount raised over and above the objective will be used to further organization of the proposed Old People's Home.

"The campaign is going along very satisfactorily," said Norman Yarrow, campaign chairman.

"It is highly encouraging that we shall obtain our objective," he said, adding that "hard work of the canvassers and the generous and sympathetic support of the public was responsible for the success of the campaign so far."

Ordained Deacon

—Photo by Artona

ANGUS CAMERON

Who was ordained deacon in Christ Church Cathedral by Bishop H. E. Sexton this week.

Mr. Cameron expects to receive his B.A. degree at Spring convocation of University of British Columbia.

Officer of Order of St. John of Jerusalem, fellow of British Society of Aviculture and fellow of Zoological Society of Scotland, Mr. Cameron will leave shortly to work with West Coast Mission in neighborhood of Tofino and Ucluelet. He will return for another year at Anglican Theological College, Vancouver, in September.

Marlin RAZOR BLADES 10 for 25¢ STAY SHARP LONGER

Peaches

Do you like canned peaches to be luscious, smooth, firm, and generous in size? Then "Royal City" is your brand. Your grocer can supply you.

ROYAL CITY CANNED FOODS

4731

Beacon Hill "Never Lovelier"

W. H. Warren, parks administrator, offers a simple worthwhile suggestion to garden lovers.

"Citizens of Victoria owe it to themselves to see Beacon Hill Park in all its glory at least once a year. Now is the best time."

Mr. Warren said that at no time [illegible] almost 100 years ago had Beacon Hill Park been more beautiful than at the present time.

"The daffodils are still out and the late Spring flowers — tulips, wallflowers, flowering crab apples, cherries, rhododendrons and many other flowers — are just at their peak."

The long blooming period was due to extension of the cool weather period this Spring, Mr. Warren added.

He recommended that visitors to the park look for Goodacre Lake, the swans on their nests, the mallards with their young broods, and pay a visit to the stream and the little lakes.

"Then," says Mr. Warren, "walk toward the hill and you will find the meadows yellow with buttercups and the blue camas among the oaks."

He claimed the natural beauty of the meadowland was breathtaking.

Assizes Jury Finds Allen Not Guilty

Leo Allen was acquitted by an Assize Court jury yesterday on a charge of breaking and entering the home of Henry B. Howard, 1302 Rockland Avenue, February 9.

Joseph McKenna was counsel for Allen and J. H. Clearihue, K.C., was crown prosecutor. Mr. Justice A. D. Macfarlane is presiding at the assizes.

A new jury was sworn in yesterday for the trial of John Wright, college student, who is charged with breaking and entering the home of Joseph Acres at 1275 Knight Avenue February 21. Wright pleaded not guilty.

The case did not start yesterday afternoon and court was adjourned until 11 a.m. today. Jack O. Ruttan is defending and Mr. Clearihue is prosecuting.

On Hospital Board

COUNCILLOR P. A. MOIR

Of Oak Bay, who has been reappointed to represent municipality on board of directors of Royal Jubilee Hospital. Annual meeting of board will be held at 8 p.m. Thursday, June 17, in Nurses' Home. Mr. Moir is at present vice-president of board.

Repair Work Planned For Library

Victoria Public Library expenditures to April of this year totaled $23,810.57, it was reported to the regular monthly meeting of the library board yesterday.

Included in the amount was $13,463 for salaries, $3,394 for books, $1,493 for binding, $1,158 for supplies, $1,079 for building and $1,558 for film services.

The library will be closed for interior decoration during the last two weeks of August, it was decided.

Some consternation was caused among members of the board when it was learned that the new Provincial Government's 3 per cent tax would apply to the purchase of books and periodicals.

However, Miss Margaret J. Clay, librarian, and secretary to the board, announced that a letter had been forwarded to the Provincial Finance Department, requesting clarification of this issue.

Roof of the present library building which is of copper, will be replaced some time in July, it was reported.

Following practice of past years the Victoria Public Library will be closed at noon each Wednesday from June 30 through September 1.

B.C. Mining Film Previewed Here

Preview showing of a Mines Department film "Of Mines and Men," was given at the Legislature Buildings yesterday. It was prepared by Clarence Ferris and Dick Colby of the photographic branch of the B.C. Government Travel Bureau.

The film sketches mining and processing methods in the province and shows conditions under which miners work.

High Bail Fixed For Two Accused

Bail was set at $2,500 each by Magistrate H. C. Hall in Saanich police court yesterday for Grant Arthur O. Cooper and Arthur J. Sampson, who are charged with a statutory offence.

The case was adjourned until next Thursday afternoon.

The two were arrested on Douglas Street near Garbally Road by city police Wednesday after Saanich police notified Greater Victoria forces to be on the lookout for a car in which they were riding.

The bagpipe is a musical instrument of ancient origin, developed from the primitive reed pipe.

Show to Aid Trip to Portland

Beautiful Color Travel Films of National Parks and Interesting places in Canada and the United States will be shown by George Willis, and the Victoria Girls' Pipe Band will give a concert at the Prince Robert House 8:00 p.m. Wednesday, May 12th, in aid of their trip to Portland where they will take part in the Rose Festival Parade. Tickets may be purchased from any member of the Band or from the Western Canada Travel Service, 602 Courtney St., opp. Post Office.

FREE! TO FIRST 100 CUSTOMERS SATURDAY MORNING ONLY

[illegible] candy will be given free with each purchase of a $1.25 box of our fine chocolates.

Special Re-opening Offer Under New Management

TAIT'S CHOCOLATES

2622 DOUGLAS STREET, VICTORIA

WANTED

FAIRLY LARGE SPACE

Centrally located for repair department and storage. Will accept basement space.

PHONE E6733

Attention, Victoria Housewives!

SWITZER'S QUICK-FREEZE LOCKERS LTD

"BACK OF THE BAY ON ARENA WAY"

Free Delivery to All Parts of City—Lots of Parking Space

FRIDAY---SATURDAY

GRADE "A" MEAT SPECIALS

GRADE "A" T-BONE ROAST, per lb. 56¢
GRADE "A" WING ROAST, per lb. 56¢
GRADE "A" PRIME RIB ROAST, boned and rolled lb. 54¢
GRADE "A" BONELESS CORK ROAST, per lb. 50¢
GRADE "A" BRISKET POT ROAST, boned and rolled lb. 35¢
GRADE "A" CROSS RIB ROAST, per lb. 35¢
GRADE "A" ROUND BONE SHOULDER ROAST, per lb. 28¢

STEAK SPECIALS

GRADE "A" T-BONE STEAK, per lb. 56¢
GRADE "A" WING STEAK, per lb. 56¢

MEAT SPECIALS

SWITZER'S CAMBRIDGE SAUSAGES, per lb. 36¢
HAMBURGER, lean and fresh, per lb. 27¢
GROUND BEEF, lean, per lb. 33¢
PLATE BRISKET, per lb. 21¢

POULTRY SPECIALS

LOCAL LIGHT FOWL, per lb. 31¢
LOCAL TURKEYS, 20 to 26 lbs., per lb. 37¢
LOCAL FOWL, 4 to 8 lbs., per lb. 35¢

BACON AND HAM SPECIALS

No. 1 SIDE BACON, sliced, per ½ lb. 38¢
No. 1 BACK BACON, sliced, per ½ lb. 39¢
TENDERIZED SMOKED COTTAGE ROLLS, per lb. 65¢
TENDERIZED SMOKED HAMS, per lb. 55¢

EXTRA SPECIALS

SWITZER'S FROSTED BOYSENBERRIES, per halbeck 18¢ Or 2 for 30¢
SWITZER'S FROSTED GREEN PEAS, per package 20¢ Or 2 for 39¢

You SAVE!! SAVE!! SAVE!! AT SWITZER'S

RETAIL MEAT DEPARTMENT

Phone B 4523 1700 Blanshard St.

OPEN 8 A.M. to 5 P.M.

THE TREND IS TO PREWAR PRICES

Not since '39 have we been able to offer a fully 3-piece chesterfield suite at such amazing value. Manufacturing conditions are returning to normal, materials are easier to get ... it is actually greater quality at a new low price ... Three-piece suite, as illustrated, of full spring construction, wonderful comfort, and built for years of service. Rich figured velour covering in your choice of wine or green.

Only at STANDARD CAN YOU FIND THIS SPECIAL

$189.00

FIGHTING DISTRESS SINCE 1865

SUPPORT THE RED SHIELD APPEAL

Standard FURNITURE DENNYS OF VICTORIA

RIGHT THROUGH — YATES TO VIEW

The Daily Colonist

Established 1858

The Colonist Printing and Publishing Company
Limited Liability

Subscription Rates by City Carriers:

Yearly	$12.00
Monthly	1.00

Subscription Rates by Mail:

To Canada, British Empire, United States, Mexico:

Yearly	$8.00
Half-Yearly	4.50
Monthly	.75

To All Other Countries:

Yearly	$20.00
Monthly	1.75

All subscriptions payable in advance. Mail subscriptions accepted only in those districts where carriers do not operate.

The Daily Colonist
1211 Broad Street, Victoria, B.C.
Subscribers in ordering change of address should be particular to give both old and new addresses.

Friday, May 7, 1948

Municipal Obligation

By the terms of the transit franchise Victoria City and the surrounding municipalities are obligated to put thoroughfares needed for their system into first-class running order. This, considering the weight of modern traffic today, means heavily metalled roads, substantial surfacing and a good deal more besides. So far only a very limited approach seems to have been made to that end. In a few parts of the city the car-rails are being torn up, but no extensive action on road-making has yet been commenced.

By contrast, the small municipality of Esquimalt would seem to have applied crisper action to an analogous condition. Between Dominion Road and Admirals Road, Esquimalt main thoroughfare has been metalled and surfaced, and all signs of the former street car tracks removed. Yet Esquimalt had the most limited resources of any area with which to do this work. Also, it seems to have secured a bargain in so far as track-removal costs are concerned.

The underlying fact is that the City of Victoria and each of the adjoining municipalities is under contract to produce roads that will stand modern bus traffic. The transit operations are from now on less that operations are not possible—on a certain road if that thoroughfare has not been put in shape. So far as anyone can judge the City's approach to this obligation has been an extremely cautious one, so cautious that it is difficult to see a termination within reasonable time of the task that is only commencing now.

It seems obvious that the Greater Victoria area has a major road construction problem on its hands if it is to develop any worthwhile system of public transportation, and that some means will have to be found of getting on with the job. The right of a half-mile of car rails lying torn up on Cook Street, with no start made yet on remaking that road or metalling it, is a national joke.

One thing is certain, no bus-driver can run roads that are little better than some abandoned railway right-of-way. So far the City has placed a few hundred thousand dollars in the annual estimates to make a start on the program. It is beginning to appear that this method of progression may not meet the case. Existing roads may break down before there is any likelihood at the present rate of replacing them. What then? Would the transit system come to a halt because the municipalities have not fulfilled their part of the bargain? By its nature this is a question that cannot be shelved. It must be dealt with.

National Unity

In an excellent address before a Victoria audience yesterday, Dr. Willard Ireland, Provincial Archivist and Librarian, stressed the need for national thinking in Canada, and re-emphasis upon those records within the nation which make for unity. Dr. Ireland, in history as his vehicle, Dr. Ireland showed that the pioneering settlement, development and growth of most regions of Canada have been very much the same, although the time phase has been different.

As fear of aggression once forced Confederation and a national unity, so a return to a national consciousness could do much for Canada in the future, he observed.

There is a good deal in that argument. Economic, political and religious differences were present in the young nation at the time of Confederation, but the scattered settlements in Canada united. They understood that alone and separately they could not withstand the inevitable pressures of that day. Although less than a century has elapsed since, it is a fact that a good deal of the vision of Confederation has become clouded, and that negative rather than positive thinking has taken a place on the subject. As Dr. Ireland put it, human emotions have interfered with men's thoughts, and nor always on the side of unity and an indivisible nation.

Whatever the day and age, the vision is still there. This can be one Canada if citizens will help to make it so. Greater facilities for travel, a closer, intermingling of peoples, east, centre and west, and the very speed with which human influence march today, all are making for greater understanding of regional problems once considered remote. It is open to every citizen, whose loyalty is given unreservedly to this country, to think in terms of Canada and of Canada as a whole.

Dr. Ireland is to be congratulated upon a thoughtful utterance, delightfully expressed.

Two New "Princesses"

The Princess Marguerite, one of the two new C.P.R. coastal ferries now building in Glasgow, will be launched this month, and her sister ship, the Princess Patricia, later this Summer. This is the good word brought back from Scotland by Captain O. J. Williams, B.C. Coast Steamship Service manager, who has been overseas on a visit of inspection of the two vessels. Both ships will operate on the triangle run here, probably next year. The Marguerite replaces her namesake sunk in the Mediterranean during the war, while the Patricia will also carry a name well known in Coast circles.

There will be a place waiting for these two handsome new vessels when they arrive in these waters. Of modern design and standard Clydeside workmanship, they will add considerably to available facilities for passengers and cars traveling between Victoria, Vancouver and Seattle. The coastal service will be greatly enhanced by their addition. If there is any effort attached to news of these two fine new ships it will be that makes him sweet, mentally or physically. Otherwise work would become a chore, and chores are human energy. Normally one does not eat food for energy, but because food much is granted, but most people must get some pleasure out of their daily food.

It is also true that the majority of persons quite like particular items of work rather than by virtue of a deliberate choice. Yet practically they would choose the job if they didn't develop some affinity with it.

When you look at the variety of occupations you are pretty well forced to this conclusion. It takes all kinds to make a world, and what a gadfly that is! Bees of all types wanted to dig coal, or deliver milk, or design ships or do any of the ten thousand things that go to keep society on an even keel.

What's prompt this extreme thought? Just imagine how you'd get along if, on one hand, he make spoons in your mouth and your coffee, or if everyone objected to playing valet to a pig, and factor all the shoe makers burn their lasts before they finished a pair.

QUEER PROFESSIONS

There are many queer professions naturally. You probably might, if you care to be a fire tender, for example but you'd concede that it was just as well anyone else, if it took you hitched to stroll around in a politically uniform, or if all be in a pretty pickle, wouldn't we? Unless being a burglar also wrot out of favor. This latter, I suppose would be no more so much a profession as an avocation.

One man's meat being another man's poison no doubt, the same goes for a career. I've always been intrigued by the story H. V. Morton told of his best friend, a barber in a Belfast brewery. Spending the day with your nose at a bung-hole quarter-quart seems to me although it must be delectable for some folk. As he said, presumably his friend manages to enter into one's choice of trades, even if most of us land in them willy-nilly. Yet there could never have been pitchforked into an engineering shop, for instance, since it was born without the slightest mechanical sense. It is as a technicians mate that I think they seem like miracle workers, to me. If the hypercritical thing is written with should suddenly stop it would present a major engineering problem for the technicians, unless the editor happened to stroll along and friendly pick some little spare bolt into place—probably with extreme condescension.

WORLD IS AN OYSTER

It is when you are very young the whole world seems to be your oyster and every trade and profession at your disposal. You'd like to be a cowboy when you are a little boy perhaps. That notion lasts until you see one of them overcome by smoke and coughing all to a fit, and then you maybe you think of the clean blue sky.

A sailor's life is a delightful career when which to romanticize in the safe haven of your office. Yet you may not know the difference between a bloodsoaked and a bloodless and without a dictionary, but you will easily from port to imaginary port, sampling the delicacies of many world travel. What a shock many a young lad must get, when he first sees when has was so fascinated by the sight of the Only Sorts that he shipped before the mast.

Yet you and I would starve to death if all be a nation of people take the bones of men.

It is pleasant, when no dream of being a big executive—one of those blokes who site behind a perfectly clean desk issuing orders and sending big cigars, its, when you get time enough to see the men who are the back of his eyes you learn that executives and men who run their businesses are human beings like the rest. There is no five o'clock quitting time for executives.

PECULIAR ADVENTURE

Frankly, I wouldn't like to be a garbageman, yet I'd bale if he suddenly stopped calling at the back door. And it would be a pity if nobody wrote books and there were no libraries and all those nice ladies in Yates Street were thrown out of a job. What a tenuous, complicated business living is for the human family, don't you think?

Why anything should like to be a blacksmith, to cite another example, you and I will probably never know. This is one job you can't very well take a private hobby, and it can't be as monotonous as shaving someone else, or else there would be no circuses coming in town and no letters to the editor to protest.

Yes, the billing we call work is a peculiar adventure. The odd person goes to great trouble to avoid it, but most people seem to thrive and like its necessity. Some folk even walk lighthouses for a living. I'd rather drood like hermits on lighthouses.

Some, perhaps, like being bored, even go so far as to write poems like this!

LONDON (?)—British producers will be able to stop making poor "box-office" films when regular moviegoers prefer them well-made and the average age of film audiences rises from 21 to 31, Sir Vincent Tewson, British Film Institute governor, said.

The Third Column

By TOM TAYLOR

A DULL VIEW

"I never." said the barber in a story on this page yesterday, "keeping shaving anybody. It's just a way of earning the time."

That must be a dull way of looking at life. Even the best of jobs has the monotonous moments, but he is a queer soul who does that.

QUEER PROFESSIONS

Just imagine how you'd get along if, on one hand, he make spoons in your mouth and your coffee. Or if everyone objected to playing valet to a pig, and factor all the shoe makers burn their lasts before they finished a pair.

QUEER PROFESSIONS

There are many queer professions naturally. You probably might, if you care to be a fire tender, for example but you'd concede that it was just as well anyone else, if it took you hitched to stroll around in a politically uniform, or if all be in a pretty pickle, wouldn't we? Unless being a burglar also wrot out of favor. This latter, I suppose would be no more so much a profession as an avocation.

One man's meat being another man's poison no doubt, the same goes for a career. I've always been intrigued by the story H. V. Morton told of his best friend, a barber in a Belfast brewery. Spending the day with your nose at a bung-hole quarter-quart seems to me although it must be delectable for some folk. As he said, presumably his friend manages to enter into one's choice of trades, even if most of us land in them willy-nilly. Yet there could never have been pitchforked into an engineering shop, for instance, since it was born without the slightest mechanical sense. It is as a technicians mate that I think they seem like miracle workers, to me. If the hypercritical thing is written with should suddenly stop it would present a major engineering problem for the technicians, unless the editor happened to stroll along and friendly pick some little spare bolt into place—probably with extreme condescension.

WORLD IS AN OYSTER

It is when you are very young the whole world seems to be your oyster and every trade and profession at your disposal. You'd like to be a cowboy when you are a little boy perhaps. That notion lasts until you see one of them overcome by smoke and coughing all to a fit, and then you maybe you think of the clean blue sky.

A sailor's life is a delightful career when which to romanticize in the safe haven of your office. Yet you may not know the difference between a bloodsoaked and a bloodless and without a dictionary, but you will easily from port to imaginary port, sampling the delicacies of many world travel. What a shock many a young lad must get, when he first sees when has was so fascinated by the sight of the Only Sorts that he shipped before the mast.

Yet you and I would starve to death if all be a nation of people take the bones of men.

It is pleasant, when no dream of being a big executive—one of those blokes who site behind a perfectly clean desk issuing orders and sending big cigars, its, when you get time enough to see the men who are the back of his eyes you learn that executives and men who run their businesses are human beings like the rest. There is no five o'clock quitting time for executives.

PECULIAR ADVENTURE

Frankly, I wouldn't like to be a garbageman, yet I'd bale if he suddenly stopped calling at the back door. And it would be a pity if nobody wrote books and there were no libraries and all those nice ladies in Yates Street were thrown out of a job. What a tenuous, complicated business living is for the human family, don't you think?

Why anything should like to be a blacksmith, to cite another example, you and I will probably never know. This is one job you can't very well take a private hobby, and it can't be as monotonous as shaving someone else, or else there would be no circuses coming in town and no letters to the editor to protest.

Yes, the billing we call work is a peculiar adventure. The odd person goes to great trouble to avoid it, but most people seem to thrive and like its necessity. Some folk even walk lighthouses for a living. I'd rather drood like hermits on lighthouses.

Some, perhaps, like being bored, even go so far as to write poems like this!

There are no birds in last year's nest.
—LONGFELLOW.

To live is to think.—CICERO.

Eclipse Will End Before It Begins

By a Staff Correspondent
North American Newspaper Alliance

WASHINGTON, May 6—It may be confusing, but the eclipse of the sun this month is going to end a calendar day before it begins, and all because of a detachable fraction.

This state of affairs is due to the international date, or calendar line. But the date line isn't really international because there never has been a complete international agreement upon it. And some aspects go far as to insist that therefore no such line can exist.

Despite this technical uncertainty, the eclipse to be studied by National Geographic Society expeditions will be precise data at the continental United States, and jogging east-ward in the south to give a number of South Sea islands a common date with New Zealand, Australia and the Asiatic continent.

Like trays, the line evidently "just growed." Although unrecognized at the time, the need for some such device first manifested itself in the great era of exploration and discovery a few centuries ago. Mariners kept finding that they gained a full calendar day when they circumnavigated, and that they lost a calendar day on a long trip eastward.

This perplexed the bygone seafarers, but the scientific answer was simple. Sailing westward from the west, every traveler lengthens his day by an hour for every 15 degrees of longitude he traverses. Proceeding eastward, the reverse is true.

Thus a journey across 360 degrees would mean a full day's change one way or the other.

The need for reconciling the resultant confusion of dates reminded Dr. Cleveland Abbe, pioneer U.S. international date line finally evolved. When it is crossed westward, the calendar goes ahead a day. On eastward crossings the calendar dates back a day.

The initiative of the United States was an important factor in bringing about the establishment of the 24 hours a day, and the recognition of the present date line. A conference called by President Chester A. Arthur in 1884 did much to further agreement.

The mid-Pacific was chosen for the demarcation line because it was far away from civilized centers, and hence minimized the inconvenience of date-changing disrupting commerce, business or social activities in everyday life.

Some interesting incidents have marked the long evolution of the date line.

The Philippines were robbed of their New Year's Eve in 1844, when they switched from the Western Hemisphere calendar. By decree, the day after December 30, 1844, became January 1, 1845.

In 1892 Samoa reversed the procedure. With United States commercial influence a rising factor in the islands, the native king ordered the American calendar to replace the Australian-Asiatic one. Samoa has been reported thrilled at being a little political backslapping, for he made the change effective July 4 (by the old calendar) and thus made Tom could celebrate American Independence Day two days in a row.

Letters to the Editor

We invite to the editor will be limited except very big, proper signature and address. Letters should be kept as short as possible, preferably not exceeding 300 words. Unsigned manuscripts cannot be accepted.

GUIDE PAGEANT

Sir,—I should like to express, in behalf of the Guides and Guides of the Victoria Central District, our very warm thanks and appreciation to the entertainment committee and W.A. of the Britannia Branch, Canadian Legion, for making it possible, through their interest and splendid co-operation for us to present the historical pageant, "Days of Glory," and so enable us to contribute the sum of $100 to the Canadian Appeal for Children. I would also like to express our thanks to the Davenport Pharmacy (Victoria Central District Girl Guides, 542 Oliver Street, Victoria, B.C., May 9, 1948.

PERMANENT CAR PLATES

Sir,—After considerable correspondence I was able to obtain one of the below-three-thousand numbers for a car license plate. The plates lasted four hours driving. They were replaced by a local Kootenay number, the rear plate again illegible.

Being in Alberta and staying here for some weeks, I have not limited-license enough yet another set of permanent car plates. There seems no option but to point on the number myself, otherwise I shall be "pinched" by the R.C.M.P. for not displaying legible plates.

Why do we not have permanent numbers? And responsibility for legibility, if not as well as of freedom from mud and dust, placed on the owner? That is, follow the sound British practice of allotting a number once for all and making the owner see to it that it is properly applied to his car. To ensure proper application is it necessary only to draw up a simple specification of color and size of plates and lettering, with an illustrating diagram. Any dealer can then paint the plate, or live for a number of years and are known as typhoid carriers.

Sir,—I shall be obliged if you will publish the following, which I have just received from typhoid may be infectious and spread by other carriers.

Yours, etc., C. WEELER.
P.O. Box 413, Banff, Alta., May 3, 1948.

Sunrise and Sunset

MAY

Time of sunrise and sunset (Pacific Standard Time) for the latitude of Victoria, B.C., for the month of May, 1948.

Date	Sun. Rise	Sun. Set	Date	Sun. Rise	Sun. Set
1	4.54	7.26	17	4.36	7.42
2	4.52	7.27	18	4.35	7.43
3	4.51	7.28	19	4.34	7.44
4	4.50	7.29	20	4.33	7.45
5	4.49	7.30	21	4.32	7.46
6	4.48	7.31	22	4.31	7.47
7	4.47	7.32	23	4.31	7.48
8	4.46	7.33	24	4.30	7.49
9	4.45	7.34	25	4.29	7.50
10	4.44	7.35	26	4.28	7.51
11	4.43	7.36	27	4.27	7.52
12	4.42	7.37	28	4.26	7.53
13	4.41	7.38	29	4.25	7.54
14	4.40	7.39	30	4.25	7.55
15	4.39	7.40	31	4.24	7.56
16	4.38	7.41			

Meteorological Office, Gonzales Heights, Victoria, B.C.

TYPHOID DANGER

Sir,—Patients have apparently received from typhoid may be infectious and spread by other carriers.

Yours, etc., C. WEELER.
P.O. Box 413, Banff, Alta., May 3, 1948.

TWENTY-FIVE YEARS AGO

(From The Daily Colonist of May 7, 1923)

Masquerade Dance—A lively evening is promised by the Lake Hill Young Men's Club at the masquerade dance to be held at Royal Oak Hall tonight.

FIFTY YEARS AGO

(From The Daily Colonist of May 7, 1898)

Horse Accident—Yesterday afternoon a horse owned by the Brackman-Ker Milling Co. being hitched to a truck broke away from the driver and bolted down Johnson Street. It ran against the wheel and attempted to turn around but was going too fast and upset, dragging half way from the street side of the Islander. Stunned, it fell into the water where it drowned. The Islander bears marks of the contact. The horse was valued at $100.

SEVENTY-FIVE YEARS AGO

(From The Daily British Colonist of May 7, 1873)

Skating Rink—The cool weather seemed to draw a good many to the healthful and graceful exercise of skating for the attendance at the rink last night was very good. Sheffers Band played extra well and everyone seemed to enjoy themselves.

Observation Car

By G.B.

"How are you today?" Tobermorian Martin asked an elderly friend. "Terrible, thanks. I went to a celebration last night. I'm sure I regretted. "I read somewhere yesterday that middle age is the time of life when a man would rather eat than a good time than recover from it," Martin observed. We left the Broad Street barber, came across the term collective noun in a cross-word puzzle, and added the bow wisst if [illegible] A [illegible] [illegible] [illegible]

City Victory Scene Recalls European Cease Fire

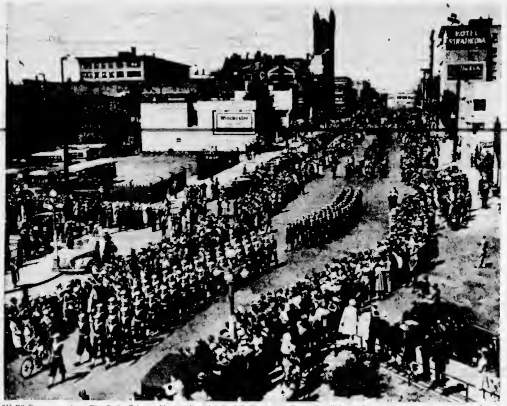

"V-E" Day scenes from The Daily Colonist files recall with mixed feelings cessation of hostilities in Europe three years ago today. Colonist photograph shows, in striking panorama, first sections of spectacular parade held May 8, 1945. R.C.N. ratings are seen passing along Douglas Street en route to Beacon Hill Park, where members of armed forces and general public attended special thanksgiving service marking unconditional surrender of Axis forces in Europe

Long-Awaited News From Europe Made Headlines Three Years Ago

"Victory will be proclaimed today."

Thus read banner headlines of The Daily Colonist three years ago today, anniversary of the cease-fire in Europe.

Germany's formal capitulation came at 2.41 a.m., French time, May 6, in the map-lined room of the red brick Rheims schoolhouse, headquarters of General Eisenhower, Supreme Commander of Allied Forces in the west.

Announcing complete victory for the Allies in Europe with the unconditional surrender of Germany, Associated Press dispatches from London jubilantly recorded worldwide reactions to the Allied proclamations.

In London, His Majesty the King sent a message to General Eisenhower congratulating him and his armies on the complete and "crushing victory in Europe."

In the ruins of Berlin, at 15 minutes past 12, midnight May 8, Field Marshal Keitel fixed his monocle in his left eye, took the glove off his right hand and signed the document of unconditional surrender. As he left the room, Andre Vishinsky, Soviet diplomat, commented: "When those men left this room Germany was torn from the pages of history."

In Moscow, Marshall Stalin personally announced the surrender. Moscow's victory guns roared out their greatest salute—30 salvos from 1,000 guns.

At Pearl Harbor, the British liaison office received a message from London for the British Pacific Fleet to "splice the mainbrace."

In San Francisco, delegates from 49 nations were meeting to draft the Charter of the United Nations Organization based on the Dumbarton Oaks Proposals.

In Victoria, exuberance and a feeling of deep thanksgiving swept the city. The City Council approved a resolution expressing "heartfelt thankfulness to Almighty God for all His blessings and for this merciful deliverance from a diabolical enemy."

The World War, however, had not yet come to an end.

Victory over the Japanese was still to come—on August 15, 1945.

Royal Family Heads "Hamlet" Audience

LONDON, May 6 (AP)—Headed by the Royal Family, an audience of the elect tonight welcomed Sir Laurence Olivier's screen play of "Hamlet." Old-timers called it the most brilliant film premiere in London's history.

It earned that distinction partly because the King and Queen have never before as heads of state, attended a movie premiere that was not a Royal command performance. It gained lustre through the presence of Princess Elizabeth, Prince Philip and Princess Margaret.

VANCOUVER (CP)—Bounty of $5 on hair seals, salmon destroyers, has been renewed for this year. The fisheries department pays the bonus when seal noses are turned in.

Stassen Wins Nine Delegates

COLUMBUS, O., May 7 (AP)—Harold Stassen captured nine Ohio Republican presidential delegates, nearly-complete returns showed tonight.

Senator Robert Taft won the other 14 contested delegates, plus 30 without opposition from the former Minnesota governor.

Carrington Marshall, former Chief Justice of Ohio, was Stassen's only delegate-at-large candidate. With nine elected on a state-wide basis, Marshall ran a distant 10th.

Senator John Bricker led the at-large field with 410,513 votes with 8,180 of 8,385 polling places reported. Ed Schorr of Cincinnati was lowest of the nine winners with 330,524. Marshall ran out with 316,871.

In the other contests, Stassen elected delegates in the Toledo, Akron, Youngstown and Dayton areas.

... Oddities ...

INGLEWOOD, Calif., May 5 (AP).—Turf Official Wendell P. Cassidy of Hollywood Park race track came back from the Kentucky Derby and announced:

"It was the finest race I never saw."

Cassidy had an excellent seat on the roof at Churchill Downs, but when the race began spectators leaped up in front of him.

So he scrambled up to stand on the seat, and it collapsed. Then the race was over.

DENVER, May 6 (AP).—A new hazard has been added to Willis Case golf course—gophers.

Bob Rounds stepped into a gopher hole on the fairway at the eighth hole. The gopher charged out and bit Rounds' ankle before the Denver University student could kill it with his putter.

WINNIPEG, May 6 (CP).—The Manitoba Paddling Association is glum today about the over-abundant water situation in Winnipeg.

Last night flood conditions forced cancellation of an association program at H.M.C.S. Chippawa naval station. The program was to be a swimming meet.

LONDON, May 6 (AP).—Princess Elizabeth chatted with a robot today.

Opening a health exhibition, she was introduced to "Godfrey," eight feet tall and weighing 560 pounds, a mechanical man.

The robot talks about himself and explains the workings of the human body and his own "brain." As he talks he shows listeners how his insides function.

He wound up with an apology for not being able to bow to her, saying he would have to wink an eye in farewell instead.

The robot said: "I hope my gesture will not be misunderstood by Your Royal Highness."

"Not in the least," the Princess laughed.

Bath Plumbing Building Snag

Occupancy of new homes is still being delayed by lack of bathtubs, toilets and sinks, it was concluded at the annual conference of the Canadian Institute of Plumbing and Heating in session here.

Attending the conference were some 50 manufacturers and wholesalers of plumbing equipment from all nine provinces. Most were accompanied by their wives.

Discussed were current problems of the industry, line of supplies and fixture shortages. Conferees agreed that while the supply of bathroom fixtures is still critical, other plumbing supplies are gaining in volume.

Concluding session was held at a banquet Wednesday night in the Empress Hotel. Presiding officer was C. S. Downing, chairman Western wholesale division, Vancouver. J. L. Demers, institute president from Montreal, attended all sessions.

Dr. G. F. Amyot, Provincial deputy minister of health for British Columbia, spoke to members on "Plumbing and Its Relationship to Public Health."

You can keep brown sugar from hardening by placing a small piece of unpeeled apple in the sugar jar.

Possible Russian Softening Must Be Viewed With Caution

Interpreting the News

By J. M. ROBERTS, Jr., AP Foreign Affairs Analyst

There is considerable speculation going around as to wether Russia might be ready for some sort of truce in the cold war.

Since the world flareup over the Czecho-Slovakian coup she has not seemed quite so aggressive. She doesn't push things quite so tightly to the wall as had been expected. She didn't put up much of a battle for the Communists in Italy's election. Her march toward a clearcut showdown in Berlin was halted, at least temporarily, with one foot in the air. Greece's guerrillas have been left almost alone to face the Government's Spring offensive. Anti-American propaganda which reached a crest during Congressional consideration of the Marshall Plan has diminished at least to normal. Russia has displayed, for her, a relatively detached attitude toward the Palestine problem.

Some think this may mean a period of Russian stocktaking, in the realization that their tactics are only stiffening anti-Communist sentiment.

Any possibility of a Russian softening must be viewed with caution. The Politburo might make a big profit from a period of sweetness and light. A lot of sentries along the anti-Communist defence line might doze off to the strains of a lullaby ... ern rearmament while Moscow seeks only peace. The Communists still know how to take their enemy by the hand for the moment in order that they may take him by the throat later.

Ernest Bevin has several words for it ...

As long as this (the Communist ideology) continues, the world will be kept in turmoil, because the characteristics, the philosophy and the conception of life of the rest of the world will not permit us to indulge in compromises which are intended to achieve the objectives of Communism."

Moscow will have to do more than keep quiet. Some positive about-facing will be necessary before the world can quit listening for another shoe to fall.

TORONTO, May 6 (CP).—James W. Somers, city clerk, died tonight after 65 years in the city's service. He was 84.

BOOST CLOTHES RATION

LONDON, May 6 (Reuters).—Clothing coupon reductions affecting shoes, gloves, utility clothing, stockings and raincoats were announced today by Harold Wilson, President of the Board of Trade.

Fireworks Develop in Commons On Old Labor Code Provision

OTTAWA, May 6 (CP).—Controversial clauses of the Federal Labor Code, which impose a "cooling-off" period before any strike, slipped quietly past the Commons industrial relations committee today. But dissension broke out in a new quarter.

Today's big battle developed over a Government proposal to continue in the code a provision that has been in Federal labor legislation for 40 years. That lawyers are barred from Conciliation Board hearing except with the consent of all parties concerned.

Lawyers and non-legal committee members were still tussling over that issue at adjournment, and are due for a return bout on the committee's resumption Tuesday.

The committee, going through the code clause by clause following its second reading in the Commons, also was told by Labor Minister Mitchell today that the new measure will ban sympathy strikes.

The minister said the sections dealing with strikes and lockouts are broad enough to constitute a ban against the sympathy strike in industries covered by the code.

It was these sections that had been expected to produce fireworks over their imposition of a cooling-off period in disputes. The Canadian Congress of Labor had objected to the length of the period, estimated at almost three months between the state of a dispute and the opening of a strike.

But they got committee approval today with only cursory discussion.

One clause of the strike-lockout part of the code was put over for later discussion. That would bar a strike until a union had been designated as bargaining agent for the plant concerned.

David Croll (L., Toronto Spadina) objected to a provision declaring that a union which is not entitled to bargain collectively under the code cannot call a strike. He said it would remove the right to strike from unions whose members are employed on short-term jobs, for which certification of a union is not given.

This clause was approved after Mr. Mitchell explained it was aimed at averting jurisdictional strikes and membership raids among unions.

Telephone Beacon 3441

"Heather Grain" Moccasin

Picture your favorite moccasin style . . . with uppers of Martins' of Scotland grain . . . in rich antiqued redskin . . . that's "Globemaster" . . . undoubtedly one of Ingledew's most popular moccasins.

$14.95

MEN'S SHOP

Ingledew's

749 Yates Street

ARE YOU MOVING PACKING STORING YOUR FURNITURE? IF SO—USE THE OLD "RELIABLE"

STOCKER'S SECURITY STORAGE LTD. VICTORIA'S FINEST FURNITURE WAREHOUSE MOVING-PACKING PHONE G3181

There's More to LUBRICATION Than a Grease Gun . . .

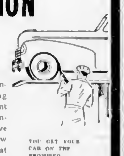

At Wilson's we know the importance of proper greasing ... we have the equipment and the knowledge that ensures a thorough job. We have added to our staff and now offer lubrication service that includes everything

YOU GET YOUR CAR ON THE PROMISED HOUR

Wilson MOTORS LTD. VICTORIA'S GREATEST SERVICE WAY

INCOME TAX BOOKKEEPING
For Personal Service
ROBERT W. McINTYRE
Public Accountant
749 BROUGHTON G 5114
(OPP. JAMESON MOTORS)

DIGGON-HIBBEN LTD

DIGGON'S DIRECTORY To Office Efficiency

DIGGONISM: The motives most people have are ulterior.

- FOLDERS
- TRANSFER CASES
- SHANNON FILES
- CARD RECORDS
- CABINETS
- LEDGERS

There's distinctive style in a picture framed by DIGGON'S.

Diggon's

WE ARE PLEASED TO BE ABLE TO PRESENT

ROCHON'S CHOCOLATES

FOR MOTHER'S DAY

AT 75¢, $1.25 and $1.50

Made in Victoria

AT Eddy's SATURDAY will be the REAL MOTHER'S DAY

Saturday will be

LAST DAY of GREATEST CHILDREN'S WEAR SALE

Victoria has ever seen

and what a day it will be for Mothers, expectant Mothers and friends of Mothers. We bought the entire remaining stock of "THE CHILDREN'S SHOP" in Vancouver and every last item is to be sold out at a fraction of its real value. Some garments slightly soiled or crushed but YOU SHOULD WORRY—come in and look at the prices. The final price tags are right on each item and today and Saturday you get a FURTHER 25% REDUCTION. You never saw a sale like this for sheer amazing values!

Entire Stock on Main Floor

Dresses—Panties—Hats

COATS — ... Spring models and extra reductions on number of out-of-season coats
TUNICS — Hundreds of them from 98¢
KNITTED LEGGINGS
SHAWLS
NEW COAT SETS
CRIB SHEET AND PILLOW CASE SETS
SOAKERS
BOYS' SAILOR SUITS
JACKETS
SLICKER SETS
HATS
OVERALLS
BLOUSES
LEGGINGS
BERETS
SOCKS
LONG STOCKINGS
BABY JACKETS
BONNETS
SWEATERS
PANTIES in silk and cotton
SHOES
BRUSH AND COMB SETS
RATTLES AND TOYS
T-SHIRTS
BATHROBES
ROMPERS
BUNNY BAGS
GLOVES AND MITTS
SKIRTS

Modern Store for the Modern Woman

1661 Douglas

and if you want a Gift for MOTHER herself

We'll take our time out from the Children's Sale to help you select from all the latest styles in Dresses, Suits, Coats, Blouses, Lingerie, or any other lovely Gift at Eddy money-saving prices.

Royal Jubilee Hospital Graduation Exercises

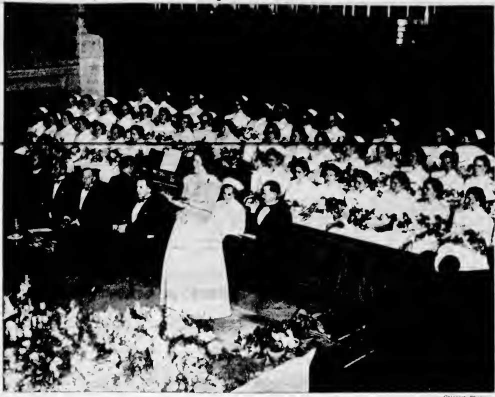

Colonist Photo

Members of the 1948 graduating class of the Royal Jubilee Hospital are pictured on the platform of the Metropolitan United Church at the graduating exercises held last evening. Rev. A. E. Whitehouse, B.D., D.D., who gave the invocation, is pictured at the extreme left, with His Worship Mayor Percy E George, Saanich Councillor J. L. Hobbs, Professor Geoffrey C. Andrew, Miss Grace Adams, who was guest soloist; Miss A. F. Mitchell, R.N., and Dr. J. L. Murray Anderson, medical superintendent of the hospital.

Jubilee Hospital Graduates Receive Diplomas and Badges

Forty-six young women in crisp white uniforms, each carrying a bouquet of red carnations and white stock, made a striking picture as they received their nursing diplomas at the graduation exercises of the Royal Jubilee Hospital at Metropolitan United Church last evening.

Applause greeted each nurse as she made her way to the front of the platform to receive her diploma from Dr. J. L. Murray Anderson, medical superintendent of the hospital, and badge from Miss A. F. Mitchell, R.N., who retired as director of nursing at the end of March.

Councillor J. L. Hobbs, chairman of the Royal Jubilee Hospital board of directors, gave a short address in which he thanked the doctors for their co-operation and help in giving up their time to lecture to the nurses. He also thanked the auxiliaries and charitable organizations of the hospital for their continued support during the year.

In his address to the graduating class, Professor Geoffrey C. Andrew, executive assistant to the president University of British Columbia, congratulated the graduates and reminded them of the tremendous role they are to play for the betterment of mankind.

AWARD SCHOLARSHIPS

Following the address, presentation of scholarships took place, with Mrs R. G Dundas making the award of the Robert D. and Patience Day Memorial scholarship to Miss Ivy Powell of Saskatoon. Three scholarships were presented by the board of directors: The student who, in her junior year, stood highest in theoretical work, was Miss Patricia Codville; Miss Lela Haacke won the award as the student in her intermediate year with the highest standing in practical work; and Miss Nancy Wright was the graduate nurse, other than the one who receives the Robert S. and Patience Day Memorial Scholarship, who attained the highest marks in the provincial examinations.

The B.C. Cement Company Scholarship to the student of the graduating class who stood highest in theoretical work was presented by Mrs. Elizabeth Sheppard to Miss Nancy Wright.

Miss Isabel McKay was awarded the bursary presented by the Jubilee Hospital Alumnae to the student nurse completing the best case history. Miss Phyllis Harwood won the scholarship of $250 presented by the Alumnae.

Mrs. J D Hunter, president of the Woman's Auxiliary, made the presentation of the Auxiliary's Lena Mitchell Scholarship to Miss Prudence Stephenson.

The $50 scholarship presented by the Liberal Women's Forum to the student in her intermediate year with the highest standing in general proficiency was awarded to Miss Eleonore Luetkeboelter by Mrs. T. C. Smith, president of the Forum.

Miss Catherine Bartleman received the bursary presented by Mrs Betty McKinnon, R.N., on behalf of the Victoria Chapter of the Registered Nurses' Association of British Columbia. This bursary is presented to the member of the graduating class displaying outstanding qualities in leadership.

His Worship Mayor Percy E George gave an address, followed by the valedictory by Miss Catherine M. Bartleman.

FOURTEEN VICTORIA NURSES GRADUATE

Victoria nurses in the 1948 class include Joyce Robinson, Mavis Seamer Ryall, Nancy Wright, Anna Marie Alder, Dorothy Margaret Davidson, Vera Joyce Denby, Dily Margaret Edwards, Barbara Eileen Haycroft, Sylvia Christina Humble, Mary Denise Kennedy, Margaret Norma Melville, Helen Margaret Palmer, Peggy Mary Prisk and Shirley Joan Henderson.

Nurses from Vancouver Island points include Virginia Catherine Bigold of Powell River; Pamela Joan Sankey of Cowichan Station; Irene Patricia Second Hamblin of Duncan.

Girls from other British Columbia points are Mary Patricia Bell-Irving of Vancouver, Edith Geraldine Caldwell of Salmon Arm; Irene Mary Jane McKee, Camp Lister; Willa Frances Marshall and Rosalia Hayduk, of Armstrong, Shirley Robina Normand of Kamloops, Netta Amelia Gwen and Mary Maximenko of Trail; Kathleen Margaret Sutherland, Robson; Helen Grace Turk of Creston, Margaret Joyce Calhoun, Ocean Falls; Donalda Moffat Davine, New Westminster, Doris Viola Edwards and Helen Irene Haimer of Chilliwack; Jean Eskina of Nelson; Ruth Margaret Stone of Kimberley.

Others include Margaret Jean Harcourt of LaFleche, Sask; Ivy Isobel Powell of Saskatoon; Shirley Jean Cardiff, Cymric, Sask; June Gladys Christina Wales of Nokomis, Sask, Norma Elizabeth McGregor, Olive Meria Aikenhead, Marjorie Ruth Cook of Calgary; Catherine Mary Bartleman and Phyllis Jean Weber of Edmonton; Doris Rye Morley of Medicine Hat, Mary Isabel Leontine of Grande Prairie, Alta., Olive Ida Lang and Margaret Elizabeth Nutter of Winnipeg.

Miss Eileen Margaret Kerr of Lacombe, Alta., was awarded a post-graduate course in radiological technique by Dr. H. H. Murphy.

ART'S HIGHEST AWARD

The Prix de Rome is the highest award given to pupils of the French Academy of Fine Arts and is much coveted.

Today's Pattern

9058
SIZES 11—17

MARIAN MARTIN

Everybody's falling for the new Ballerina Silhouette! Sew Pattern 9058 the whirl-skirted marvel with either of two divine pelts to cinch your middle—and your popularity!

This pattern gives perfect fit, is easy to use. Complete, illustrated Sew Chart shows you every step.

Pattern 9058 in Jr. Miss sizes 11, 13, 15, 17. Size 13 takes 3⅛ yards 39-inch; 1 yd. 6-in. ribbon.

Send twenty-five cents (25c) in coins (stamps cannot be accepted) for this pattern. Print plainly size, name, address, style number.

Send your order to The Daily Colonist, Pattern Department, Broad Street, Victoria, B.C. The pattern will be mailed from Toronto.

Colfax Rebekah Lodge Tea Realizes $50

More than $50 was realized at the Spring tea held by Colfax Rebekah Lodge on Wednesday afternoon. Mrs. L. Passmore was general convener. The tea tables were dainty with vases of primroses and pansies while masses of Spring flowers were tastefully arranged around the room. Mrs. S Silsby, noble grand, and Mrs M. Sommerville, past president, welcomed the guests.

Mrs A. Gonnason and Mrs. L. Smoothy presided at the tea urns, while Mrs f. Gollob, Mrs W. Jordan, Mrs. f. Coltman, Mrs. f. McDonald, Mrs. M Cottingham, and Miss M Johnson acted as serviteurs. Mrs. Alice Waddell, soloist, sang "Faith in Spring" by Schubert, and "When You're Away" by Victor Herbert; Mrs Alan Paver chose for her numbers, "Homing" and "Bluebird of Happiness". Mrs Doris Hopkins was accompanist to both artists.

On Tuesday evening, May 11, Colfax will be hostess to the degree staff of Laurel Rebekah Lodge Ladysmith, who will visit Colfax and confer the degree upon six candidates. The next sewing meeting will be held at the home of Mrs. M North, 407 Henry Street, on Wednesday.

Social and Personal

The Solarium Junior League is holding the Spring Fiesta at the Colwood Golf Club this evening and among those who will entertain prior to the dance are Miss Helen Baird at the Priory Guest House. Her guests will include Mr and Mrs. T. Fitzpatrick, Mrs. Jean Foster, Dr. Alex Gunning, Mrs. Betty Chamberlain, Mr. Rex Owen and Mr. W. Ostler. Mr. and Mrs. J. H. Allison, Washington Avenue, are entertaining at a cocktail party and their guests will include Mr. and Mrs. George Langdon, Mr. and Mrs. T. Halkett, Miss Peggy Wharton and Mr. Ernest Wheeler. Mr. and Mrs. L. Wagner will entertain a party of six at their home on Crescent Road and Mr and Mrs. J. A. Genest, Princess Avenue, will have eight guests.

[illegible] are Mrs. F. E. Tomlinson with a party of 20; Miss Cora Wharton with a party of eight; Miss Phyllis Wakefield with a party of ten; Mrs. J. Lund, Miss Joan Richmond, Miss Joan Saut and Mr. and Mrs. C. Banfield, each with a party of six; Mrs. Noel Morgan, Mrs. D. R. Monk and Miss Barbara Hill, and Mr. Cliff Denham, each with a party of four.

• • •

Mrs. H. D. Gooderham and Miss Marjorie Gooderham of Vancouver are guests at the Empress Hotel.

• • •

Mr. and Mrs. Tom Patterson returned yesterday to their home in Seattle after spending a two-day holiday at the Empress Hotel.

• • •

Mrs. W. S. Fry, who spent the Winter in Victoria at the Angela has arrived at the Willow Inn, Kelowna, to spend the next month.

• • •

Mr. Frank Buckland has returned to Kelowna after spending two months at the Coast. He was a guest at the Empress Hotel for a week.

• • •

Miss Ann Tatlow, who has been attending the California School of Fine Arts in San Francisco, will return to her Beach Drive home on Monday to spend the Summer months here.

• • •

Dr. and Mrs. Roger Wilson are arriving today from Vancouver to spend the week-end with the former's mother, Mrs. Charles E. Wilson, Joan Crescent. They will stay at the Empress Hotel.

• • •

Dr and Mrs F L Reardon and four children, Christopher, Peter, Moninna and Francis, recently arrived by plane from Leicester, England, and are staying with Mr. and Mrs. J. R. Horgan, "Seagirt," East Sooke.

• • •

Miss Doris Noble, consultant on nutrition of the Department of Health, Victoria, is a guest at the Royal Anna while visiting Kelowna during Nutrition Education Week. Miss Noble is the daughter of Reeve and Mrs. M. S. Noble of Armstrong.

• • •

Mrs. Robert Gillespie, Seattle, and her cousin, Mrs. S. Bowman, of Glenridge, New Jersey, who were guests at the Empress Hotel while visiting the city for a few days, left yesterday for Vancouver to spend a short time before returning to Seattle. Mrs. Bowman is the house-guest of Mr. and Mrs. Gillespie at their Magnolia Boulevard home during her visit to the Pacific Northwest.

• • •

The Georgian Choristers enjoyed a social evening at the home of Mrs Gill, 499 St. Patrick Street, on Monday. Vocal selections rendered by Maryan Levings, Mrs. Baines, Joy Stamford and Rosa Cooper. Mrs Sedgley and Mrs. Gill were enjoyed by the members of the choir. Lunch was served by the contralto section of the choir. Mrs. Georgina Watt, conductor of the choristers, thanked the members for the co-operation and work during the season, and Mrs. Hurley, on behalf of the members, thanked Mrs. Watt and also the hostess.

• • •

Mrs Reg Corfield with her daughter, Miss Barbara Corfield, leaves tonight for Vancouver where she will join her brother-in-law and sister, Mr. and Mrs. Treff Corfield, of Courtenay, and their daughter, Miss Bunty Corfield, and they will all start on a six-week motor trip in the United States. They plan on visiting Mr and Mrs. Treff Corfield's son-in-law and daughter, Mr and Mrs. T. W. Vessey (nee Sheelagh Corfield) at Lubbock, Texas, traveling south by an inland route and returning via California and a coastal route. During her absence Mrs. Reg Corfield's home on Monterey Avenue will be occupied by Mrs. S. C. (Binks) Robinson, of Duncan, and her young daughter Judy.

Linen and $125 Cash Donations Received at Y.M.C.A. Shower

Large sprays of dogwood and broom were used to decorate the main lounge of the Y.M.C.A. yesterday afternoon for the annual linen shower arranged by the Ladies' Auxiliary to the "Y." Many donations of linen and approximately $125 in cash were received.

Mrs. W. C. Wells, president, and Mrs. Herbert Peodray, vice-president, received the guests.

Highlight of the afternoon was a delightful musical program which had been arranged by Mrs. R. D. McCaw. Peggy Walton Packard ac- [illegible] companied by Maquinna Anderson and Donna McCaw, accompanied by Malcolm Hamilton, were heard in vocal solos which were much enjoyed. A violin trio Patsy Sinnott, Gordon Young and Malcolm Hamilton played several numbers and two piano numbers were rendered by Shirley Anderson and Marilyn Bacon, Muriel and Vivian Trimble and Marilyn and Janice Bacon.

The table was covered with an ecru lace cloth and centred with a low fowl filled with calla lilies red [illegible] Mrs. G Biddle and Mrs. G R. Eastee presided.

Mrs Edwin Tomlin and Mrs. J. V. Johnson were co-conveners of the shower and Mrs. J. Dickson convened the tea. Mrs. E. G Rowebottom and Mrs. S. J. Clack were in charge of the linen while Mrs. R. Parfitt and Mrs. George Brown were in charge of door receipts.

Campbell River

Mr and Mrs R. A Cunningham and family left last week-end for Toronto where they will reside.

Mrs W. White has returned to Campbell River after a visit to Ottawa and Toronto. En route home, she also visited relatives in Brandon and Rivers, Manitoba, and in Vancouver.

Constable A. J Davidson, with Mrs. Davidson and daughter Heather, of Prince Rupert, have been visiting at the home of Mr and Mrs Jasper Sutherland.

Miss Jean McKenzie of Vancouver is visiting Mr. and Mrs. Frank Sullivan.

Mr John Williamson has returned from Vancouver where he attended the wedding of his son, George Williamson, to Miss Betty Jeffries of Vancouver.

Mrs Walter Jennings has returned from Vancouver where she attended a jewelers convention.

A Proven Remedy For Sour Stomach

Symptoms of indigestion cause considerable distress to thousands of people. Many find relief through the use of Cal-Bis-Sodex which contains ingredients that gently help alkalize the stomach and restore proper functioning of the digestive system. Cal-Bis-Sodex gives faster relief from the distress of digestive disturbances. Cal-Bis-Sodex is on sale for 33c and 45c at all Cunningham Drug Stores and other drug stores. OC-6

SEE OUR
Jewelry Gifts
FOR THIS VERY SPECIAL OCCASION

CAMEO JEWELRY
Earrings, Pendants, Brooches

LOVELY TEA SETS
With Matching Tray
In Gleaming Silverware

GIVE MOTHER A CUP AND SAUCER
In Fine Bone China

Credit Is Part of Our Service

Large Selection of EARRINGS BROOCHES and PEARL NECKLACES AT $1 00

ROSE'S LTD.
JEWELERS OPTICIANS
1317 DOUGLAS ST. E 6014

— REMEMBER MOTHER —

ON HER DAY WITH
FLOWERS
FROM
THE POSY SHOP.
623 FORT — "Ken Robinson" — O 5422

MOTHER'S DAY
SUNDAY, MAY 9
MAKE THIS ONE MOST MEMORABLE WITH A LOVELY GIFT FROM
Scurrahs

BLOUSES
To compliment her loveliness. Sheers, crepes, jerseys and sharkskin, many with frosty lace in abundance. Priced from 5.00

SCARVES
Exactly what Mother needs to perk up her wardrobe. Pure silk and chiffon squares in many colorful designs.
3.95 4.50 and 4.98

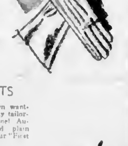

GLOVES
Fresh, tubbable fabric gloves, priced from 1.50
Fine kid gloves — white, black, brown, navy, red and green. Kid gloves are priced from 2.50
English antelope and capeskin of the highest quality obtainable 5.75

HOUSE COATS
The wearable she has been wanting! We've many beautifully tailored robes in fine wool flannel. Authentic clan tartans and plain shades. A "first" gift for your "First Lady." Priced from
19.95 to 27.50

Scurrahs 728 YATES ST.

Learn the Secrets of PROFESSIONAL Hair Care
WITH THE Richard Hudnut HAIR BEAUTY PREPARATIONS
TRIAL KIT

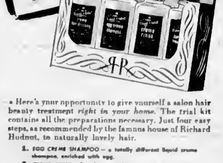

• Here's your opportunity to give yourself a salon hair beauty treatment *right in your home.* The trial kit contains all the preparations necessary. Just four easy steps, as recommended by the famous house of Richard Hudnut, to naturally lovely hair.

1. EGG CREME SHAMPOO — a totally different liquid creme shampoo, enriched with egg.
2. CREME RINSE — for damaged hair or hair that is very dry, oily or split at the ends.
3. DANDRUFF TREATMENT — for stubborn dandruff conditions, stimulates scalp circulation.
4. CREME HAIR DRESSING — keeps hair in place all day.

Get your $1.25 trial kit today at your drug counter. Enclosed is a booklet giving full particulars on professional hair care. Regular size bottles $1.25 each.

Richard Hudnut HAIR BEAUTY PREPARATIONS

Gift Suggestions
FOR MOTHER'S DAY
Dainty Blouses, sizes 12 to 44
Distinctive Handbags. Pure wool Sweaters . . . Pullovers and V-Neck Cardigans. Sizes to 44.
Gift Scripts in Any Amount
Mary Constance
B 4902
734 FORT

PHILBROOK, BUTLER & CO., LTD.
ATTENTION OWNERS OF FINE FURNITURE
Philbrook-Butler are now able to offer to the public a French polishing service.
Ugly scratches and mars are removed from your furniture in your OWN HOME with no muss or inconvenience.
All work backed by an absolute guarantee traditional of Philbrook-Butler enterprises.
For appointment and free estimate phone
B 3841 or B 4043

"RODEX" COATS THE PERFECT TOPCOAT FOR WOMEN
Guaranteed HARRIS TWEEDS—Advance Styles Always
1107 GOVERNMENT ST. GORDON ELLIS Ltd.

TEA JAMESON'S
A NAME to REMEMBER—
a flavor you'll never forget!

Heads New Auxiliary to D.V.A. Hospital

MRS. W. G. COLQUHOUN

THE first general meeting of the newly-formed Veterans' Hospital Auxiliary was held recently and was well attended. Mrs. W. G. Colquhoun presided. All temporary officers will stand for the year. Chairmen of committees were appointed as follows: Purchasing, Miss J. Roberts, Mrs. A. Russell and Mrs. B. Waite; ways and means, Mrs. J. Dimery Johnson and Mrs. C. B. Mess, sewing, Mrs. A. Mainprize, Mrs. O. W. Wren, Mrs. R. Evans, publicity, Mrs. O. Ree and Mrs. R. D. Harvey, visiting, Mrs. O. J. Homer, Mrs. R. S. Purkis, N. B. Stewart, A. Rey, R. H. Peach, and E. Braiden.

The meetings will be held on the first Monday of each month at 2 o'clock at the hospital.

PLAN DOGWOOD TEA

Members are making dogwood lapel flowers which will be sold at the Dogwood Tea to be held on June 12 from 2.30 to 4:30 p.m., under the convenership of Mrs. J. Dimery Johnson. By kind permission of Dr. Watson, the hospital will be open to the public for the occasion. Tea was served at the close of the meeting.

Mrs. R. J. Jameson President Of Aged Women's Home Committee

Mrs. R. J. Jameson was elected president at a 50th annual meeting of the Aged and Infirm Women's Home committee held in the home on Tuesday afternoon. Other officers elected were Mrs. A. D. Whittier, honorary president; Mrs. D. C. Sabiston, first vice-president, and Mrs. A. B. Minnion, second vice-president.

During the meeting the secretary reported that since the inception of the institution, 751 women had been admitted to the home and that during the past year 138 inmates have been in care. Of these 25 have passed on or entered hospital and 40 applicants were added to the waiting list.

It was reported that several staff changes had taken place during the year and that due to the cost of living the board rates had to be increased.

In her report, the retiring president, Mrs. Whittier, gave an acount of the year's activities and reported that two bequests had been left to the home. She reported that two new members had joined the committee, Mrs. J. L. Clay and Mrs. E. Mallek.

The regular meeting was convened at the close of the annual meeting when it was reported that the sum of $300 had been received at the golden anniversary tea. Committee for the month is Mrs. O. A. List, convener, Mrs. E. Heddle and Mrs. A. S. Minnion.

Saltair News

Mrs. M. R. Clarke is visiting relatives in St. Paul, Minn.

Mr. and Mrs. Ralph E. Welliever, Clovis, California, are visiting Mr. and Mrs. Frank Waits.

Mrs. B. Edwards, C.D.A., has returned from Oliver, British Columbia, and Nanaimo, where she adjudicated the drama festivals for the Community Drama Branch of the Department of Education.

Clubs and Societies

The Local Council of Women will meet at the Y.W.C.A. on Monday at 2 p.m.

• • •

The Evening Branch of St. Saviour's W.A. will meet at the home of Mrs. T. Wilson, 430 Springfield Street, on Monday, at 8 p.m.

• • •

The Afternoon and Evening Branches of St. Saviour's W.A. are holding a rummage sale in the parish hall on Wednesday commencing at 2 p.m.

The Mount View P.-T.A. will meet in the school on Tuesday at 8 p.m. This will be the annual meeting and election of officers will take place.

• • •

Victoria Women's Institute will hold a social in the Hard of Hearing Club Hall, Douglas Street, on Friday at 2 p.m. Members and friends are invited to attend.

• • •

Order of Amaranth is holding a Mother's Day tea in the Douglas Room, Hudson's Bay Company, on Friday from 2.30 to 4.30 p.m. Everyone is welcome.

• • •

The Burnside and North Ward P.-T.A. are presenting the Eagles concert party at the Burnside auditorium tonight at 8 o'clock. Proceeds of the affair will be used to provide supervision of the Ellis Street playlot for the Summer.

• • •

The weekly meeting of the Christ Church Cathedral A.Y.P.A. was held on May 3. The members were reminded of the coming Penny Fair to be convened by Peter Bell. The parents of the members were guests for the evening and a program of films and games was enjoyed by all.

• • •

St. Mary's A.Y.P.A. met Wednesday evening in the parish hall. The treasurer, John Clarke, submitted his resignation due to the fact that he was moving to Vancouver. Don Pile was appointed to carry on as treasurer for the remainder of the year. All members are requested to attend Corporate Communion on Sunday, May 9, at 8.30 a.m.

• • •

St. John's A.Y.P.A. met on Tuesday with 25 members present. Guests included Owen Rossiter, Rhona Bird, Betty Robertson, Ruth Mattson, Rev. J. Martin, and Canon Michael Coleman, guest speaker. Canon Coleman gave an instructive talk on "Our Christian Calling." Rev. Martin also spoke on his work with St. Paul's Wayside Church. Next Tuesday will be a business meeting. Mr. Biddle will address the meeting and conduct an initiation meeting.

ARMOURCOAT

B.C.R. and AGENCIES

715 VIEW ST. E 6827, B 3119

To Be Married in June

—Photos by Leonard Holmes

THE engagement is announced of Olive Kathleen Ogston, daughter of Mrs. Olive Ogston of Winnipeg, and the late D. W. Ogston, to James D. Porter, son of Mrs. F. Porter, 127 Cambridge Street, and the late W. H. Porter. The wedding will take place at Christ Church Cathedral on June 15 at 7:30 p.m., with Canon Michael Coleman officiating. Miss Elsie M. Ogston of Winnipeg, will be her sister's only attendant.

Chemainus News

At the close of the twelve-team Chemainus ladies tenpin bowling league for 1947-8 season, a social evening, supper and presentation of prizes was held in the parish hall recently. Miss Gladys Works' team were the season's champions, with a total of 33 games won, out of 45 played. Other prize winners were Mrs. F. Dyer, high average, 183; Mrs. L. Sherlocke, high three games, 722, and Mrs. H. Plester, high single game, 333 points. In the two-game play-offs, prize winners were M. Wilkinson's team, 8,837, E. Korsvall, 9,035 and J. Lemon's team, 4,680.

Alberni Club Elects Officers

PORT ALBERNI, May 6 — Miss Kathleen Hamilton was re-elected president of the Alberni District Business and Professional Women's Club at a recent meeting. Other officers are, Mrs. E. Surline, vice-president, Mrs. Hazel Shephard, business secretary, Miss Connie Wickham, recording secretary; Mrs. Jessie Martin, treasurer; Miss Mildred Kelly, social convener, and Mrs. Audrey Stonehouse, public relations.

When storing sauerkraut, ripening ... refrigerator be sure they are covered to avoid tainting other foods.

Cocktail and Evening Bags

—All New Models—

White, Silver, Black, Brown, etc

3.95 to 16.25

Kenton Jewellers

653 Yates St. E 5521

TONIGHT and SATURDAY

ST. BARNABAS' PLAYERS

PRESENT 2 PLAYS

"GRUACH"

"She Stoops to Conquer"

(Abridged)

AT THE MEMORIAL HALL — VANCOUVER ST.

CURTAIN 8.15 P.M. ADMISSION 50¢

JUST ARRIVED The *Spinette* AT $199.50

RCA VICTOR

automatic radio-phonograph

- APARTMENT SIZE
- RICHER TONE
- FULLY AUTOMATIC
- RECORD SPACE

Designed for magnificient performance — sized for apartment living — priced for instant popularity. Standard broadcast radio. Fully automatic record player — plays 12 records. Powerful speaker. "Silent Sapphire". "Golden Throat". Beautiful cabinet in choice of walnut or mahogany veneers.

— COME IN FOR A DEMONSTRATION —

E 7104

Kent's

• 742 FORT •

"ALWAYS SOMETHING NEW SINCE 1862"

"It's from Birks"

gifts for Mother

A. Compact in decorated Bronze 11.00

B. Sterling silver Brooch, set with varied simulated stones 8.00 with tax 10.00

C. Earrings to match Brooch 2.00 with tax 2.50

D. Corde Handbag, 8 in. x 8 in., choice brown, black, navy 15.00

E. Umbrellas, a wide range of rayons, Swiss and French art silks, 4.95 to 10.00

BIRKS

JEWELLERS

706-708 YATES ST.

B 4241

GIFT *Suggestions for* MOTHER

From Your Friendly CUNNINGHAM Drug Store

DAB-A-DROP PERFUME DISPENSER with finger-touch control. Just press the tip and a drop of perfume at a time comes out. Attractive colors **50c**

MUSICAL POWDER BOX —Anodized aluminum in colors which enhances the beauty of your boudoir. Each **11.25**

DELAN PURSE PERFUMIZER—A happy thought for a happy day **5.00**

MOTHER'S DAY CARDS— Appropriately designed, from **5c**

COMPACTS — English-made handsome metal case in a variety of finishes. Big reduction in price.
Formerly 3.25, reduced to **2.25**
Formerly 4.75, reduced to **3.50**

HIND'S SNOW FLOWER COLOGNE — An individual and dainty gift. Its lasting fragrance is a constant reminder. Per bottle **59¢**

HOBNAIL COLOGNE — A perfumer's interpretation of a floral bouquet expressly created for those who cherish a truly rare fragrance. Bottled in a gem of glassmaker's art. Per bottle at **2.50**

• DeRAYMOND COLOGNE

Odours: Dev..., Mimzy, Pink and Apple Blossom.

Cologne, with atomizer	2.25
Cologne, doublet package	1.15
Cologne, small	60¢
Cologne, medium	95¢
Cologne, large	1.50
Fancy cut-glass type bottle	2.00

• ROGERS & GALLET EXQUISITE PERFUME

Le Jade Perfume:

¼-ounce bottle	1.15
½-ounce bottle	2.60
1-ounce bottle	4.60
Miniature	50¢

Fleurs D'Amour Perfume:

¼-ounce bottle	1.90
½-ounce bottle	3.75
1-ounce bottle	5.50

• REVLON "SWEET TALK"

Two-piece set containing Canada's most outstanding Nail Enamel with matching Lipstick in natural yellow metal case	1.50
Sweet Talk Shade Lipstick	65¢
Sweet Talk Shade Lipstick	1.25
Sweet Talk Shade Lip Fashion	2.00
Sweet Talk Shade Face Powder	65¢
Sweet Talk Shade Face Powder	1.00
Sweet Talk Rouge	1.00
Sweet Talk Fashion Plate	1.75

Pay tribute to her charm with a gift of EVENING IN PARIS.

Gift Sets in lovely ensemble that appeals to the most fastidious, from	1.35 to 25.00
Garden Fragrance Pottery	1.00
Evening in Paris Cologne	75¢ and 1.50
Evening in Paris Toilet Water	75¢ and 1.50
Evening in Paris Bath Powder	1.75

• CHOCOLATES

SWEETS TO THE SWEET

Moirs Luxury	1.00
Bond & Ronalds Aunt Martha	1.15
Neilsons, from	1.00
Moirs Pot of Gold	1.50
Ganongs Tru Value	1.00
Ganongs Delecto	1.60
Cadbury's	1.50
Willard's, Ann Hathaway	1.17
Whytecliffs	1.50
Rochon's, Hand-Rolled Sweets	1.50

JEWELITE ROLL WAVE

White PROLON Bristles set in Gleaming Jewel-like Handle Colors **4.50**

LUCIEN LELONG COLOGNE

Gateway to a mother's heart. Indiscrete, Sirocco, Opening Night and Balalaika, from **1.50**

Harriet Hubbard Ayer

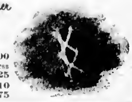

FOR DISCRIMINATING WOMEN

Ayer Way to Beauty	5.00
Ayer Way to Loveliness at	2.25
Pink Clover Cologne, 1.10 to	1.75
Pink Clover Bath Powder	1.65
Pink Clover Soap, per cake	60¢
Pink Clover Talcum	85¢
Honeysuckle Cologne	1.10 and 1.75
Honeysuckle Bath Powder	1.65
Honeysuckle Soap	60¢
Honeysuckle Talcum	85¢

Brush, Comb and Mirror Sets

With metal and plastic frames with beautifully designed backs. Metal frame inlay back in colors blue, green, rose and black. Three-piece set for **8.25**

Solid Lucite double mirror with true bristle brush and comb **13.75**

Tube Lucite with floral back design. Three-piece set **7.50**

Say it with Perfumes by

Goya

Europe's most discussed perfumer

Give three flawless fragrances, "Studio," "Great Expectations" and "Gardenia."

Three Vials in Picture Frame Box **2.25**

FRIENDLY SERVICE

Cunninghams

CUNNINGHAM DRUG STORES LTD.

Sea Cadet Inspections Start at Brentwood

Marine News

An inspection of sea cadets at Brentwood College last Wednesday by Rear Admiral E. R. Mainguy, O.B.E., R.C.N., Flag Officer, Pacific Coast, and other senior naval officers, started a long series of such inspections, which will cover Vancouver Island and the Mainland, and conclude at Trail, June 1.

With Admiral Mainguy on the [illegible] C. I. Edwards, C.B.E., R.C.N., commanding officer H.M.C.S. Naden.

During the inspections on the Mainland, Admiral Mainguy and Commodore Edwards will be accompanied by Commander W. R. Stacey, D.S.C., R.C.N. (R), Vancouver, commanding officer H.M.C.S. Discovery.

Today the Sea Cadet unit at Prince Rupert will be inspected. Officers of the cruiser H.M.C.S. [illegible] with a ten-day training cruise now under way, will participate.

Victoria's Sea Cadets will be inspected Sunday at 3 p.m.

Remainder of the inspection program is as follows: Nanaimo, May 10, Port Alberni, May 13, North Vancouver May 17; Vancouver, May 18, New Westminster, May 19; Kelowna, May 27; Penticton, May 28, Nelson May 31, and Trail, June 1.

Pay Issue's End Seen

Whether or not officers and crew members of Victoria's two hydrographic survey vessels — Parry and William J. Sewart — will accept wage boosts from $15 to $20 a month, will probably be known late today, it was learned yesterday.

Officials of the Dominion Hydrographic Survey offices here said yesterday the crew members "seemed quite agreeable" to the increased wage rates, but that certain branches of officers, including deck officers, would not make any comment until a meeting with representatives of the Merchant Service Guild, to be held this morning. The guild officers will come here from Vancouver headquarters.

Several days ago it was announced from Ottawa that the wage increases had been granted, retroactive to January 1.

An exhibition in London demonstrated how male fashions have developed over the last 600 years.

Supply Ships

MONTREAL, May 6 (CP) — Four small motorships will supply Canada's northern outposts this Summer in place of the 2,500-ton steamship Nascopie which foundered last year in Hudson Strait, it was learned today.

Capt. James Waters, in command of the Nascopie when she struck a reef off Cape Dorset last year, will command the Eskimo, a former R.C.A.F. vessel purchased by the Hudson's Bay Company.

The Clarenville, Lady Macdonald and Terra Nova, chartered from the Newfoundland Government, will help in the supply job.

Plan Funeral

Funeral services for the late Francis John Drake, 56, son of the late Sheriff Sam Drake of Nanaimo, and an engineer with the B.C. Coast Steamship Service of the C.P.R. for 30 years, will be held tomorrow morning at Hayward's B.C. Funeral Chapel at 11 o'clock. Burial will take place at Colwood Burial Park.

A resident of Victoria for the past 36 years, Mr. Drake died in the Royal Jubilee Hospital suddenly yesterday. He is survived by his widow; a daughter, Mrs. J. H. Callow, one grandson, Richard, and five sisters all residing in Nanaimo. [illegible] Nanaimo Foresters and Masonic Lodge No. 2, A.F. and A.M.

Britannic Returns To Atlantic

The Cunard White Star Line's popular 27,000-ton motorship Britannic will make her first postwar voyage from Liverpool to New York via Cobh, on Friday, May 22, it was announced today by Cunard Donaldson Limited.

The ship's return crossing from New York is set for June 4, to Cobh and Liverpool which will be the ports of call on all subsequent sailings.

Employed in trans-Atlantic and cruise service prior to the war, the Britannic was requisitioned for war duty in 1939 and traveled more than 324,972 miles under Government operation, carrying 173,550 service personnel.

Formerly a three-class liner with a capacity for 1,553 passengers, she now has been refitted to accommodate 993 passengers in first and tourist classes only. Five decks have been completely rebuilt and redecorated to provide luxury accommodations of the most modern type, and staterooms are considerably larger than formerly.

To Sing Here

ERNEST ADAMS

Recent winner of "Singing Stars of Tomorrow" program in Toronto, who will appear in recital with Schubert Club Tuesday at 8.15 p.m. in Victoria High School. Included in his operatic group will be famous "Drinking Song" from Hamlet and "Eri Tu" from Verdi's "Masked Ball." Recital will be under leadership of Frederic King.

Job Completed

Boiler repairs and replacements totaling $80,000 on board the C.P.R.'s coastal passenger ship Princess Elizabeth have been completed at Victoria Machinery Depot Co. Ltd. and the vessel has left the shipyard. She resumed her night run last night, reports Thomas Moffett, V.M.D. works manager.

OTTAWA, May 6 (CP). — Dominion Government deposits decreased $2,522,000 to $61,914,000 in the week ended May 5, the Bank of Canada reported in its weekly statement. Notes in circulation decreased $8,160,000 to $1,188,399,000 while deposits by chartered banks increased $15,249,000 to $573,047,000.

Fish Appear Late

ZEBALLOS, May 6 — During the past week several fishing boats with their crews and fishing equipment have been tied up at the docks here in preparation for the opening of the halibut fishing season. Although a little late this year, the fishermen have heard that schools of fish are now coming in along the coast, and so they are launching out with hopes of a good catch. The halibut are taken to Queen's Cove and other places along the West Coast for packing and then shipped to mar[illegible]

Canadian Preferred Stocks

(T. N. Burns & Co., Ltd.)

	Bid	Asked
Abitibi ($1.50)	29¾	30½
Abitibi ($2.00)	36½	39
A-C Tel. ($50 Par) 4½%	45	48
B.C. Electric 4%	93½	95
B.C. Telephone 6%	100	
Calgary Power 4½	91	
Canada Bread 4½		99
Canadian Bronze 5%	101	
Canadian Celanese ($1.75)	37	38½
Canadian Utilities 5%	99½	100
C.W. N. Gas ($20 Par) 4%	16	20
Dominion Malting 5%		100½
Dominion [illegible] 4½%	.	100
Fraser [illegible]	92	93
Gatineau 5½%	106	
General Steel Wares 5%	101½	102
Howard Smith ($50 Par)	45½	46½
Imperial Tob. ($25 Par) 6%	25	25½
National Grocers ($1.50)	28	28½
Ottawa Power 5%	102	
Power Corporation 6%	108	108
Price Bro. 4	93	94½
[illegible] 4½	[illegible]	[illegible]
[illegible] 6	98	99

HAS 20TH CHILD

TYRVAN, Sask. (CP) — A seven-pound baby girl born to Mr. and Mrs. George Dreher brought their total number of living children to 20 — ranging in age from 28-year-old Kay to the baby. Mr. Dreher was one of 12 children and his wife one of 16.

Woodward's Flowers

FOR Mother's Day

FRESH FLOWERS With Prompt Delivery

POTTED PLANTS 1.50 to 5.00

• African Violet • Hydrangea • Calceolaria

CORSAGES 1.50 to 4.00

• Orchids • Carnations • Gardenias • Sweet Peas • Baby Roses, Etc.

ASSORTED CUT FLOWERS

• Tulips • Roses • Carnations 1.50, 2.50 3.50 Up

Containers of ASSORTED FLOWERS 1.50 to 4.00

PHONE YOUR ORDERS

Flowers By Wire

619 FORT ST. G-5614 Woodward's Florists

GLADDEN HER HEART WITH Flowers

.. ON MOTHER'S DAY

MAY 9th

All the warmth and richness of childhood memories centre around one person—"Mom". Next Sunday is "her" day. Fresh, colourful flowers will make it a day of beauty—one that she will always remember. For flowers will tell her in a lovely, fragrant way that you cherish all the understanding, love and happiness that you both have shared.

ALLIED FLORISTS AND GROWERS OF CANADA INC.

For a better selection and good value, buy where you see the Allied Florists emblem.

ALLIED FLORISTS AND GROWERS OF CANADA, INC.

GARDENING AND FARM SUPPLIES

M&M

Friday and Saturday we are offering Special Values that will save you money by visiting our Farm and Garden Department. We have everything you will need to make your garden a bigger success than ever. See Our Displays Soon!

HOES

These are of very fine quality. Have strong steel blades and smoothly finished, full length handles. Special each 85¢

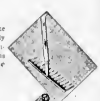

RAKES

A strong 12-tooth rake with long, smoothly finished handle. Limited quantity at this price. Special each 98¢

CULTIVATORS

These cultivators are strongly made and fully adjustable. There are two models, both with full-length, smooth handles.

"BIG PETE" Special, each 1.75

"PETE PULVERIZER" Special, each 2.20

FORKS

Just the fork you'll need for turning that sod. D handle, 4 tine; best grade construction. Special each 1.35

HAND TOOLS

Make of good quality steel with hardwood handle

CULTIVATORS, Special each 15¢

FORKS Special, each 15¢

TROWELS Special, each 15¢

HOSE

All rubber in fifty-foot lengths, complete with couplings. Special, length 4.45

1-ply coupled, length 5.95

2-ply coupled, length 9.50

WHEELBARROWS

A light, strong barrow suitable for garden and household use. Removable flaring sides, steel wheel, strongly braced and bolted. SPECIAL 6.95

HOSE REELS

Capacity 100 feet ½-in. hose; sturdily made of all steel, well balanced and easy to operate. Attractively finished in grass green. SPECIAL each 3.75

LAWN MOWERS

"BRITISH" 12-Inch

An all-steel mower with 5 blades and bronze bearings. Light in weight. SPECIAL 9.95

16-Inch

Made in England. This 5 bladed mower cuts a 16-inch swath has rubber tires and is good value at, each 17.25

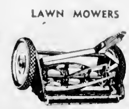

"MARS"

A modern lawn mower, moderately priced. Precision built to ensure a lifetime of service. Streamlined, rubber-tired, ball-bearing and fully adjustable. Two sizes. 14-inch. Each 19.95 16-inch. Each *20.85

HANDI CARTS

A "must" for every home owner and garden enthusiast. Can be tipped to the ground making it an easy task to rake in garden refuse. Handles easily. Capacity 3 cu. ft. 10.00 each

CLEMSON PRECISION LAWN MACHINE

Here is a modern lawn machine engineered to make grass cutting easy. The mower is extremely light in weight and features micrometric type finger-tip adjustment. You'll find this machine easier to push . . . easier to adjust . . . easier to turn . . . easier to keep clean . . . easier to carry . . . easier in every way.

35.95 each

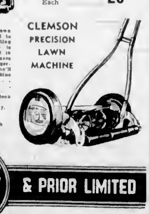

McLENNAN McFEELY & PRIOR LIMITED

1400 Government St. Phone Garden 1111

Soaring Prices Swamp Minimum Family Needs | Living Costs Hit New High Rise 18.9 Points In Year | Living Costs Still S[...] | [...]ing Vegetable Costs Hit | Efforts to Maintain Nutrition | Buyers Cautious | [...] MOVE HIGHER

"DON'T SKIMP ON NOURISHMENT BECAUSE OF High Cost of Living!"

—*advises* DIETITIAN MARGARET McDIARMID, *who taught Food and Nutrition to hundreds of future dietitians and home-makers at Macdonald Institute, Guelph—and is a wife and mother with wide experience planning family budgets.*

"AFTER CAREFULLY PLANNING ways and means to get the *most nourishment for the least money*—I've decided housewives will do well to put more of their food budget into soups.

"A tin of soup gives you more actual nourishment for its cost than almost any other food . . . and is economical for tasty sauces or in preparing main-course dishes. I've seen Aylmer Soups being made in spotless Aylmer kitchens—and I know that the *finest* vegetables go into Aylmer soups *fresh-from-the-garden* . . . at their best for flavor and food values. Aylmer quality is carefully guarded at every step.

"So I've worked out a week's balanced luncheon menus which make use of the excellent food values of Aylmer Soups—as they are such good value as regards quality, nourishment and price."

Margaret McDiarmid

NOON-DAY LUNCHES . . . that help cut grocery bills!

"IS LUNCH READY?" That's the call of thousands of Canadian youngsters as they rush in at noon! And Aylmer Vegetable Soup gives mothers a *ready* answer—for it's so quickly and easily prepared. And it's nourishing, delicious and *inexpensive!*

Aylmer Vegetable Soup is made from *nine* of Canada's choicest vegetables—new green peas, young carrots, red-ripe tomatoes and other tasty vegetables simmered with golden table butter and good soup stock until they taste just grand! So serve Aylmer Vegetable Soup often. It's a meal in itself.

BALANCED LUNCHEON MENUS FOR ONE WEEK

Monday

Toast Savory
Aylmer Canned Peaches (or Prune Plums)
Crumb Cake—Milk

TOAST SAVORY: Brown ½ small onion (chopped) in 2 tbsp. butter; add 1 tin Aylmer Celery Soup (undiluted) and salt and pepper to taste. Arrange 3 hard-cooked eggs (sliced lengthwise) on toast and pour heated sauce over eggs. Serves 4-6.

Tuesday

Aylmer Vegetable-Beef Soup
Cheese and Carrot Sticks
Aylmer Tomato Tea Biscuits
Prune Whip—Milk

AYLMER TOMATO TEA BISCUITS: Combine 2 cups flour, ½ tsp. salt, 2 tbsp. fat, 3 tsp. baking powder and ¼ tsp. baking soda, as for ordinary tea biscuits; but using ⅔ cup Aylmer Tomato Soup (undiluted) in place of milk usually used. Yield: about 12 tea biscuits.

Wednesday

Codfish Balls with Tomato Sauce
Bread and Butter
Baked Lemon Pudding
Chocolate Milk—Cookies

CODFISH BALLS WITH TOMATO SAUCE: Mix 1 package dehydrated codfish with 1 egg, 1 chopped onion, 2 cups leftover mashed potatoes and pepper to taste. Mould into balls, sauté, turn out on platter. Pour over this 1 tin very hot Aylmer Tomato Soup, (undiluted).

Thursday

Aylmer Vegetable Soup
Crackers with Grated Cheese (oven-toasted)
Tapioca Pudding
Sliced Fruit Bread—Cocoa

Friday

Macaroni & Tomato Casserole
Toast
Baked Apples
Hermit Cookies—Cocoa

MACARONI & TOMATO CASSEROLE: Mix 2 cups boiled macaroni with 1 tin Aylmer Tomato Soup (undiluted). Cover with buttered crumbs. Bake at 400° until crumbs are browned. Serves 4.

Saturday

Aylmer Vegetable Soup
Raw Carrot, Nut and Raisin Sandwiches
Aylmer Caramel Custard Pudding
Milk

SANDWICH FILLING: Grind raw carrots, with a few raisins and nut meats or blanched peanuts, in meat chopper.

Sunday

Aylmer Shirred Eggs with Sausages and Asparagus Sauce
Toast
Fruit Jelly—Oatmeal Cookies
Chocolate Milk

AYLMER SHIRRED EGGS: Fry 6 sausages, cut in ½ inch pieces; drain off excess fat; add 1 tin Aylmer Asparagus Soup (undiluted) and pour mixture into casserole. Break 6 eggs into this; dot with about 1 tsp. butter and 1 tsp. finely-chopped parsley; bake at 350° until eggs are set. Serves 6.

AYLMER Vegetable SOUP

YOUR FAMILY DESERVES AYLMER QUALITY

Canadian Canners (Western) Ltd. Vancouver

Vancouver Island News

From Colonist Correspondents

Duncan Organizes Lumber Queen Contest

SHEILA BURNETT

ROSA DIROM

ELEANOR FERGUSON

JEANNE MEYLAND

JOAN SAUNDERS

PHOTOGRAPHS show candidates for title of Cowichan Lumber Queen to preside over Duncan's fifth annual Dominion Day Carnival on July 1. Miss Burnett, top left, represents Lake Cowichan. She is sponsored by Loyal Order of Moose, and contest funds will be donated to King's Daughters' Hospital. Miss Dirom, a Duncan girl, is sponsored by Kinsmen Club, and charity is Food for Britain. Miss Ferguson lives at Youbou, and is sponsored by Zenith Club. Charity is junior sports fund. Miss Meyland, lower left, Cobble Hill, is sponsored by Duncan Rotary Club. Charity is Queen Alexandra Solarium. Miss Saunders resides at Chemainus, and is sponsored by Canadian Legion. Charity is Chemainus General Hospital.

Experts to Investigate Herring on West Coast

PORT ALBERNI, May 6—A survey of the larvae herring of the West Coast of Vancouver Island is being made by members of the Pacific Biological Station at Nanaimo.

Their vessel, the Dominion No. 1, awaits arrival of a new engine here. J. C. Stevenson, M.A., is in charge of the crew. The boat will soon leave on the second of four two-week trips through Island waters.

Lack of movement of the herring during the first few months of the larvae stage makes the study possible. Dispersal of the fish from their spawning grounds is being watched. They apparently do not move very far. It has been found that West Coast herring remain in that area and do not go to the Strait of Georgia or Mainland waters. During February and March, 30,000 adult herring were tagged in Vancouver Island waters.

Review Cadets At Ladysmith

LADYSMITH, May 6—Annual inspection of Ladysmith Air Cadets, Squadron No. 257, was held in the Agricultural Hall. The inspection party included Group Capt. Z. L. Leigh, O.B.E., E.D., No. 12 Group commander; E. B. Peerless, representing the Air Cadet League of Canada, and Sqdn.-Ldr. D. R. Walker, D.F.C., R.C.A.F., cadet liaison officer.

Local officers were Flt.-Lt. H. A. C. Thieke, officer commanding Squadron No. 257, and F/O Thomas Bertram. Patrick English was the Ladysmith Lions committee representative.

Drill was directed by WO2 B. Plant and Flt.-Sgt. Harold Rourke. No. 1 Flight was in charge of Flt.-Sgt. Stanley Baker, No. 2, in charge of Sgt. Bert Gisborne, and No. 3 in charge of Sgt. R. Forrester.

During the inspection, Group Capt. Leigh awarded WO2 Plant a prize for the best marksmanship in the squadron in the D.C.R.A. competition. Awards for second class results went to Sgts. Martin Smith and Raymond Conti.

Flying training scholarship badges were presented to Flt.-Sgt. Stanley Baker and Patrick Ryan by E. B. Peerless.

Following the inspection, a banquet was held in the Travellers Hotel for the inspection party and civic officials. There was also a dance in the Agricultural Hall.

Club to Enter Junior Teams

CORDOVA BAY, May 6 — N. Andrew, sports director, announced at a meeting of the Cordova Bay Community Club that two juvenile teams would be entered in the Saanich and Gulf Islands Softball League. Boys and girls will pay one-third of the cost of outfitting teams. H. Savage, president, welcomed Mrs. H. Anfield as a new member.

Mrs. G. S. McMorran pointed out the girls' club would hold a concert in McMorran's Pavilion at 8 p.m. Friday in order to raise funds for softball equipment. E. Buckle noted the building fund had not reached the goal. A Shrine Band concert in aid of the fund will be held on Cordova Bay Elementary School grounds in the near future.

D. Fletcher reported 30 members of the Cordova Bay Pro-Rec would participate in a display at Victoria High School on May 21.

Vandals Visit Fish Hatchery

LAKE COWICHAN, May 6—A lock on the water supply intake gate at the Dominion Fish Hatchery at Lake Cowichan was broken or cut, and the water supply for the hatchery was shut off. According to the report of E. V. Epps, hatchery superintendent, 1,782 trout fry were destroyed on account of the lack of running water for the oxygen supply. There will be no more trout fry available until next Autumn, Mr. Epps stated.

The matter is in the hands of Provincial Police, but so far the perpetrators of the act of vandalism have not been apprehended.

To Buy Chairs

CHEMAINUS, May 6—Members of the Chemainus Parent-Teacher Association decided to purchase 50 chairs from the War Assets Corporation for use in the library of Chemainus School. D. Huntley who presided, reported that membership stood at 100. Conveners were thanked for supervision of weekly skating parties to Nanaimo. A donation of $5 was made to the Conquer Cancer Fund.

After a report of the school nurse on the Wetzel grid system, it was decided to invite a Provincial Department of Health doctor to address the next meeting on the subject. A new sick and visiting committee was formed. Films were shown by J. Rukin, principal of Chemainus School.

Weather Forecasts

East Coast of Vancouver Island—Variable cloudiness, scattered showers. Clearing in the afternoon. Winds northwest 20 m.p.h. Warmer.

West Coast of Vancouver Island—Cloudy with scattered showers. Clearing in afternoon. Winds northwest 20 m.p.h. Little change in temperature.

Appoint Officers At Port Alberni

PORT ALBERNI, May 6—The Kinsmen Club of the Albernis elected Howard McLean president. Other officers chosen were: A. Church, vice-president; Richard Hilton, secretary; William E. Russell, treasurer; Stanley Glasrock, assistant secretary and historian; Edward Helem, registrar; Frank Allen, Nelson Cull and Norman Odgers, directors. New officers will be installed in September.

Concert Tuesday

COLWOOD, May 6—Sponsored by Colwood Community Club, the Victoria Eagles' concert party will appear in Colwood Community Hall at 8 p.m. next Tuesday. Glen Priestley will be master of ceremonies. Proceeds of the two-hour concert will be divided between Colwood Community Club and Colwood Athletic Club.

Manager Retires

PORT ALBERNI, May 6—W. A. Ackland, who served for the past six years as manager of the Port Alberni Shipping Company, has retired. He will be succeeded by J. E. Ellis. Mr. Ackland has been a resident of Alberni Valley since 1921.

Retires From Office

NORMAN S. KING

Mr. King, who served as president of Alberni District Board of Trade for two years, announced at executive meeting this week that he intended to retire from office in order to give others an opportunity to head board. Oliver White was appointed president, and Ronald Redman secretary.

Courtenay Unit Sets Example

COURTENAY, May 6—"A very good show. Your squadron is as good as any regular R.C.A.F. unit I have inspected." These were the words used by Group Capt. Z. L. Leigh, Northwest Air Command, R.C.A.F., to describe his impressions of the Comox District Air Cadet squadron following an inspection at Comox Airport.

"You have given other British Columbia squadrons something to shoot at," he told F/O. Ted Dawson, officer commanding.

The ceremonial parade and march past was executed with a smartness that drew repeated applause from spectators. Military precision accompanied each drill manoeuvre, and the "spit and polish" appearance of the squadron impressed visitors.

Nick Carter, organizer and first president of the Air Cadet League of Canada, accompanied Group Capt. Leigh on the flight here. He complimented the squadron on its drill and on the excellent condition of its equipment. Mr. Carter said the Air Cadet League was planning exchange visits with squadrons in England, Australia and the United States.

Mr. Carter was surprised to find one of the original members of the first Canadian air cadet squadron, Howard Walters, on the instructors staff of the local group. F/O Walters served with the R.C.A.F. during the World War.

Following the march past, the inspection party proceeded to the equipment rooms where samples of the cadets' work was inspected.

Group Capt. Leigh paid tribute to the Courtenay Rotary Club, sponsors of the local squadron.

To Have Cub Pack

LUXTON, May 6—Possibility of reorganizing a Cub pack was discussed by Freeman King during a meeting of Happy Valley Parent-Teacher Association. He also invited members to attend a Boy Scout rally next week. Miss Irene Richards stated she was willing to lead a Cub pack.

F. J. Willway announced that school sports would be held at Luxton Hall grounds on May 21. It was reported by Mrs. G. Blogg that $8.75 had been raised by a Spring tea. Films were shown by J. Lincoln.

Mayor of Nanaimo Sets May 16 as Meeting Date

NANAIMO, May 6—Mayor George Muir set Sunday, May 16, as the date for a public rally which will be addressed by representatives of Federal and Provincial Governments and organized labor.

"This rally is to constitute Nanaimo citizens' answer to active forces of subversion evidenced in recent boisterous demonstrations here by admitted Communistic adherents," the mayor explained.

"It is time that the attention of all the people of this city is directed toward the menace of people's democratic rights, particularly that of free assemblage and free speech," he added.

Celebration Group Arranges Events

NANAIMO, May 6—The Empire Day celebration committee announced that Jean Griffiths, last year's May Queen, will crown Joan Sutherland, May Queen-elect, at the children's sports on the Central Sports Grounds on May 22.

The queen's flower girl was elected by Lantzville schools. She is eight-year-old Fay Olson. William Hewlett of St. Ann's Convent School was chosen page boy.

Dawson Gordon, parade chairman, announced cash prizes totaling $1,400 would be given to parade competitors, in addition to trophies.

H. J. McMillan, chairman of the music committee, reported Spencer's Remnants Band, Vancouver, would provide music for a dedication ceremony of the new Georgia Park on the Nanaimo waterfront to be held in connection with the three-day celebration here this year.

Board to Attend Qualicum Dinner

QUALICUM BEACH, May 6—Arrangements for a visit of the Vancouver Junior Board of Trade caravan on Saturday have been completed by the Qualicum Beach Board of Trade.

Guest speaker at a dinner in the Qualicum Beach Hotel will be J. A. Kennedy, who recently retired from the position of superintendent of the Esquimalt & Nanaimo Railway.

On Sunday morning a golf tournament will be held for a prize donated by the Qualicum Beach Hotel. The visitors will leave for Up-Island points in the afternoon.

DO GUMS BLEED? then watch out for dreaded **PYORRHEA**

If your gums are sore and bleed when you brush your teeth—this is often the first sign of dreaded Pyorrhea, a bad gum infection where gums recede, pus pockets form around teeth and in time teeth get loose and have to be pulled.

So, see your dentist and start using Forhan's For The Gums at once. Forhan's not only makes teeth gleam with a beautiful sparkling lustre, it also checks bleeding gums, helps gums be firmer with a lovely healthy pinkness. Notice the difference in the way your gums and teeth soon feel and look. Recommended by Dentists.

Forhan's FOR THE GUMS

Triple Saving
$ $$ — **SALE** — $ $$

1st Purchase Before 3% Government Tax Is Enforced

2nd Purchase Before 21% Freight Rates Increase Our Regular Prices

3rd Purchase **NOW** AS WE HAVE OBTAINED A LARGE SHIPMENT WHICH ENABLES US TO OFFER THESE OUTSTANDING **VALUES!**

$$$ — NOW IS THE HOUR — $$$

SAVE

2 Only, 3-PIECE CHESTERFIELD SUITES in attractive styling — $249.50

4 Only, 3-PIECE CHESTERFIELD SUITES covered in wine velour. Regular $249.50. Special — $189.50

2 Only, 3-PIECE CHESTERFIELD SUITES covered in Maltese wine velour. Reg. $215.00 — $165.00

2 Only, 3-PIECE CHESTERFIELD SUITES covered in rose, wine and green tapestry. Reg. $169.50. Special — $145.00

OCCASIONAL CHAIRS — $18.50

EASY PAYMENTS AVAILABLE

1 Only, 3-PIECE BED-CHESTERFIELD covered in green velour. Regular $195.00, Special — $175.00

2 Only, 3-PIECE BED-CHESTERFIELDS covered in figured tapestry. Regular $225.00, At — $195.00

2 Only, 3-PIECE CHESTERFIELDS covered in wine velour. Reg. $215.00 — $189.50

1 Only, STUDIO LOUNGE covered in tapestry. Regular $69.50, Special — $55.00

PLATFORM ROCKERS — $69.50

Arrow Furniture Co. Ltd.

PHONE E 8024 (NEAR YATES) 1314 GOV'T STREET

E 7155 for dry cleaning as it should be

Pantorium

PERSONAL CLEANING and DYEING

For Mother

Gift her with a pretty blouse, sweater, slip, scarf or nightie . . . to make her feel glamorous! Ornaments . . . cups and saucers . . . Mother's Day Cards

Gifts Start at $1.00

TANG'S PAGODA

G 8686 2626 Douglas

"WHERE THINGS ARE DIFFERENT"

Am I excited!

I'm going to meet

HOMER

SAFEWAY MEATS are trimmed before weighing . . . SO YOU SAVE MONEY

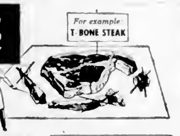

When comparing meat prices compare trim, too. Note in sketch how Safeway T-bone steak is trimmed "waste-free" before it is offered for sale.

Cross Rib Roast Beef lb.	39c
Blade Chuck Roast Beef lb.	36c
Plate and Brisket Beef lb.	19c
Ground Beef lean, lb.	34c
Broilers fresh, split free, lb.	45c
Picnics Smoked, whole or half, lb.	42c

Boiling **FOWL** all weights, lb. 37c

Sliced Side **BACON** ½ lb. cello packing 37c

ORANGES Sweet and Juicy	2 lbs. 19c
GRAPEFRUIT Texas Whites	2 lbs. 11c
CABBAGE California Green Heads	lb. 8c
RHUBARB Strawberry Red	lb. 8c

Pears Orchard City Flemish Beauty, 20-oz. tin	27c
Lemon Juice 6-oz. tins	2 for 13c
Peas Gardenside Ungraded, 20-oz. tins	2 for 25c
Salmon Coastline, Blueback, 8-oz. tin	33c
Maple Syrup Old Colony, 16-oz. bottle	28c
Corn Flakes Kellogg's 12-oz. pkg.	2 for 35c
Muffets Quaker, 9-oz. pkg.	2 for 23c
Loganberry Jam Empress, 24-oz. jar	49c
Biscuits Ajax Sweet, 18-oz. pkg.	29c
Catsup Red Hill, 13-oz. bottle	21c
G.L.O. Marmalade Empress, 48-oz. tin	55c
Bread Polly Ann, wrapped, per loaf	8c

Pineapple Juice Australian, 20-oz. tin 19c

PURE LARD All Brands, 16-oz. carton 24c

Prices Effective May 7th and 8th, 1948

SAFEWAY

At the Theatres

ATLAS THEATRE An outstanding cast, headed by Alan Ladd and Veronica Lake, excitingly enacts the suspense-filled plot of Paramount's "Saigon," which is now at the Atlas Theatre. Brilliantly supporting the stars of this mystery-adventure in the Orient are Douglas Dick, young sensation of "The Searching Wind," Wally Cassell, wise-cracking soldier of "The Story of G.I. Joe," and Luther Adler and Morris Carnovsky, veterans of the New York stage.

CAPITOL THEATRE Suspense drama and rugged action comes to the Capitol Theatre today in Hal Wallis production, "I Walk Alone." The drama co-stars Burt Lancaster and Lizabeth Scott and they get excellent support from Wendell Corey, Kirk Douglas, Kristine Miller, George Rigaud, Marc Lawrence, Mike Mazurki and Mickey Knox. Lancaster's role is one that gives him wide scope to display his he-man characteristics and Miss Scott's exciting personality is seen to excellent advantage in the part of a night club singer.

RIO THEATRE Actor-novelist Willard Robertson plays Evelyn Keyes' father in Columbia Pictures Technicolor Western [illegible] the Rio Theatre. Robertson's role followed completion of his novel "Oasis," which was preceded by "South From Yesterday" and "Moon Tide," both of which attracted wide attention.

DOMINION THEATRE If it's thrills spiced with comedy and mystery you're after, then see Republic's new Roy Rogers-Tito Guizar starrer, "The Gay Ranchero," which opens today at Dominion Theatre. Reported to be one of Rogers' finest films, it was photographed in Trucolor, and boasts an outstanding cast of favorite players. In the top featured roles are Jane Frazee, the popular rotund comedian, Andy Devine, and the fiery Cuban actress, Estelita Rodriguez.

ODEON THEATRE William Powell has one of the most amusing roles in his long screen career in "The Senator Was Indiscreet," current comedy attraction at the Odeon Theatre. The star portrays a well-meaning but tactless politician in the Universal-International picture which was directed by George S. Kaufman. In the cast are Ella Raines, Arleen Whelan, Ray Collins and Peter Lind Hayes. "The Senator Was Indiscreet" is a Nunnally Johnson production.

PLAZA THEATRE Political intrigue forms the dramatic background of "Gentleman Joe Palooka," second of the film series based on Ham Fisher's famous comic strip, which is now showing at the Plaza Theatre. Leon Errol and Joe Kirkwood co-star in the Monogram comedy-drama, which also features Guy Kibbee, Elyse Knox and Lionel Stander.

ROYAL THEATRE Turning an old New England mansion into a night club scandalizes the local bluebloods and launches Eddie Cantor and Joan Davis on a series of wildly funny adventures in RKO Radio's "If You Knew Susie." Allyn Joslyn, Charles Dingle and Bobby Driscoll are featured in the cast.

YORK INTERNATIONAL Henry Travers, the reformed miser-millionaire in "The Bells of St. Mary's," has another plum role in Frank Capra's new comedy-drama, "It's a Wonderful Life," in which he plays a heavenly messenger sent to straighten out the tangled affairs of a small town. James Stewart and Donna Reed are co-starred in this Liberty Films' production, which is now showing at the York International Cinema.

Amusements
ON THE SCREEN

Atlas — Veronica Lake and Alan Ladd in "Saigon."

Capitol — "I Walk Alone," stars Burt Lancaster and Elizabeth Scott.

Dominion — "The Gay Ranchero," stars Roy Rogers.

Oak Bay — "This Gun For Hire," stars Alan Ladd and Veronica Lake.

Odeon — "The Senator Was Indiscreet," stars William Powell and Ella Raines.

Plaza — "Gentleman Joe Palooka," stars Leon Errol and Joe Kirkwood, Jr.

Rio — "Renegades," stars Evelyn Keyes and Willard Parker.

Royal — Eddie Cantor and Joan Davis star in "If You Knew Susie."

York — James Stewart and Donna Reed in "It's a Wonderful Life."

Little Stories for Bedtime

By THORNTON W. BURGESS

FARMER BROWN'S BOY GOES A-SPYING

"That settles it," said he. "Those ducks are somewhere around."

Now when Mrs. Quack told Peter Rabbit that no one but Jerry Muskrat and Paddy the Beaver and Buster Bear and he himself knew the secret of where Mr. and Mrs. Quack had gone to she was mistaken. Someone else knew, and that someone was the very last person in the world that Mrs. Quack thought of as being smart enough to find out. And if Mrs. Quack had known that he knew she would have been quite upset. It was Farmer Brown's boy. Yes, [illegible]

It had come about in this way. Farmer Brown's boy had paid a daily visit to the Smiling Pool ever since the morning he had hidden among the alder bushes and seen Mr. and Mrs. Quack. Sometimes he had gone in the morning but not another glimpse had he of either Mr. and Mrs. Quack. He had even tramped down the Laughing Brook clear to the Big River without seeing a sign of either of them. Had it not been for that hurt wing of Mr. Quack's, he would have felt sure that they had gone on their way to their usual home in the far northland, but remembering that wing he knew they couldn't have done this. Then he made up his mind that they had gone down to the Big River, and if they had escaped the hunters they probably were hiding in some lonely place along the banks of the Big River.

But every day he brought with him a pocketful of yellow corn and scattered it among the bulrushes in the Smiling Pool. "If they should happen to come back, or if any other ducks should happen to drop in here they'll find something to eat, anyway," said he, out of the goodness of his heart. Then one morning he happened to think that is was foolish to waste his corn. He would see how much there was out there among the bulrushes before he threw any more there. Slipping off his shoes and stockings he waded and looked and looked. Not a single yellow kernel could he find. Back on the bank he sat down to think.

"That corn has disappeared. Someone has taken it," thought he. "Now, who is there among those who live in the Smiling Pool or visit it who would pick all that corn out of the mud at the bottom of the Smiling Pool?" He looked over at Jerry Muskrat suspiciously. Then he shook his head. "I don't believe he would bother with it," said he. "There isn't anyone else, unless—" He paused and frowned. "Unless those ducks are not so far away, after all," he finished. "I'll try it once more and see what happens." He stood up and scattered the corn among the bulrushes and then tramped off home. Quite early the next morning he was back at the Smiling Pool. Not a single kernel of yellow corn could he find.

Farmer Brown's boy chuckled. "That settles it," he said. "The ducks are somewhere around, though where I can't imagine. They are too smart to come here in daylight, so they must come after dark. I think I'll do a little spying."

So just about the time that jolly, round, red Mr. Sun was going to bed behind the purple hills that night, Farmer Brown's boy was making himself comfortable in his old hiding place among the alder bushes. The black shadows crept over the Green Meadows and across the Smiling Pool. Little Friend the Song Sparrow sang a sleepy good-night song and then for a long, long time there wasn't a sound save for the chorus of the Hylas in the Smiling Pool and once the slap of Jerry Muskrat's tail as Hooty the Owl drifted like a shadow over the Smiling Pool.

Farmer Brown's boy had about decided that he would have to give up and go home when he heard a sharp whistling sound coming from behind him from up the Laughing Brook. It passed over his head and a moment later Mrs. Quack was among the bulrushes diving for the corn he had left there. Farmer Brown's boy gave a little sigh of satisfaction as he watched her eat the dinner he had provided for her. When she had eaten the last kernel of corn she could find she took to her stout wings again. Dimly Farmer Brown's boy could see her against the sky as she passed over him straight toward the Green Forest. As the whistle of her wings died away he got up and stretched, and on his freckled face was a smile of satisfaction.

"I've got your secret, old lady," said he. "You're up in the pond of Paddy the Beaver. I wonder I didn't think of it before. I wonder if you will nest up there."

Next story: Farmer Brown's Boy Visits Paddy's Pond.

(Released By The Associated Newspapers)

League Prospects

PORT ALBERNI, May 6 — Alberni District Softball Association elected officers for the ensuing season, choosing Val Alcock, Booster Club member, as president.

Vice-president is John Perry of the A.A.A. Gordon Cummings was re-elected secretary. Executive members are Adell Void, girls' league representative, and Thomas Foreman.

League prospects are: Alberni Pacific Lumber Co., Ltd., Bloedel Stewart & Welch, Ltd., Catholic Youth League, Booster Club, city and A.A.A.

For girls: Panda Bar, Booster Club, Memorial Centre Association and Catholic Youth League. Closing date for entries is May 23.

MUD-HOLE SHOCK

EDMONTON (CP) — "Mud-hole shock" put Martin E. Berg in hospital here. Witnesses said the automobile Berg was driving hit a mud-hole at fairly high speed and came to a sudden stop. Berg was found slumped over the wheel. Hospital authorities said his collapse was caused by the sudden jar and shock.

NOW SHOWING
Complete Show at 6.45, 8.15
Paramount presents
BOB HOPE
PAULETTE GODDARD
"NOTHING BUT THE TRUTH"
"THIS GUN FOR HIRE"
A Paramount Picture
with ALAN LADD • Veronica Lake
OAK BAY

BLACKHEADS
Blackheads simply dissolve and disappear by this one simple, safe and sure method. Get two ounces of peroxine powder from any drug store, sprinkle on a hot, wet cloth, and apply gently—every blackhead will be gone.

DANCE
EVERY FRIDAY
Lower Crystal

MAKE ROOM IN THE SCREEN'S HOWL OF FAME!
Universal-International presents
A NUNNALLY JOHNSON production
WILLIAM POWELL
in
"The Senator Was Indiscreet"
with ELLA RAINES • ARLEEN WHELAN • RAY COLLINS
and introducing PETER LIND HAYES
Today! ODEON
DOORS 11:15
PHONE E 0013

TODAY! PLAZA
Gentleman "JOE PALOOKA"
A MONOGRAM PICTURE
LEON ERROL JOE KIRKWOOD, Jr.
At 12:05, 2:30, 4:55, 7:20, 9:45

SIX-GUN SAVAGERY AFLAME ON THE SILVER FRONTIER!
JOHNNY MACK BROWN
FLASHING GUNS

Are you the lucky one circled in this picture taken at Odeon Movie Club last Saturday morning—if so you have won the Prize of the Week. Call in person at the Plaza Theatre.

ODEON MOVIE CLUB
SATURDAY MORNING—AT 9:30 A.M.
Big Cartoon Show! Stage Fun! Free Rabbits! And Special Feature Western Wow!
CHARLES STARRETT
"FRONTIER FURY"
Every Saturday morning at the Plaza Theatre at Odeon Movie Club a picture is taken of the boys and girls attending—You may be chosen lucky boy or girl of the week. See you Saturday morning.

FUN! FUN! PLAZA FUN! FUN!
THE BRASHERS
STARTING MONDAY! PLAZA

The BEST RUM IS BOTTLED IN MY COUNTRY!
TO BE SURE OF THE BEST Remember THE NAME...
CORUBA
JAMAICA RUM
Produced and bottled in Jamaica
De luxe dark quality
This advertisement is not published or displayed by the Liquor Control Board or by the Government of British Columbia

Club Sirocco
SATURDAY NIGHT
Spotlight Revue
Starring TEDDY FELTON
"Harlem Flash"
also
DINING AND DANCING
"MUSIC BY MOERIS"
REGULAR FRIDAY NIGHT DANCE
SATURDAY NIGHT
For Reservations Phone E 9751
TEA DANCE
with ANNE
Admission 50¢ inclusive

ALAN LADD
VERONICA LAKE
HAS DYNAMITE IN HIS FISTS...
SAIGON
PLUS
"WALT DISNEY FESTIVAL"
40 MINUTES LONG
25¢ 30¢ 40¢
Today - and - Sat.
Atlas
A FAMOUS PLAYERS THEATRE

COMING
Royal
IT'S DYNAMITE THE WAY SINCLAIR LEWIS WROTE IT!
SPENCER TRACY
LANA TURNER
ZACHARY SCOTT
in M-G-M's Cass Timberlane
SEE IT MONDAY, MAY 10th
E 9711

RIO
TODAY!
ROBBING! RAIDING! RAVAGING!
IN TECHNICOLOR
The Bullet-Riddled Story of the Dembrow Gang!
DANGEROUS WOMEN! DESPERATE MEN! RED-BLOODED STORY OF A RED-HEADED WOMAN!
"RENEGADES"
Starring LARRY PARKS and EVELYN KEYES
WATCH! Uncle Sam's secret agents against our SECRET ENEMIES

TODAY!
YORK INTERNATIONAL Cinema
"I SELDOM GO TO MOVIES BUT I NEVER MISS THE YORK'S ALL-LAUGH COMEDY SHOWS!" SAY VICTORIANS AS THEY CROWD IN TO SEE THIS ALL-LAUGH SHOW!
★ GLORIOUSLY FUNNY!
JAMES STEWART and DONNA REED
FRANK CAPRA'S "It's a Wonderful Life"
HAL ROACH
Stan LAUREL Oliver HARDY
★ THEIR BEST PANTOMIMES!
"JUBILEE O' FUN!"
AND THRILLS!
TIM HOLT in ZANE GREY'S THUNDER MOUNTAIN

JUNIOR LEAGUE
QUEEN ALEXANDRA SOLARIUM
Spring Fiesta
COLWOOD GOLF CLUB
FRIDAY, MAY 7

2 MORE DAYS
LAUGH-LOADED MUSICAL
starring
EDDIE CANTOR • JOAN DAVIS in
"If you knew Susie"
with ALLYN JOSLYN • CHARLES DINGLE • BOBBY DRISCOLL
Royal
E 9711

TODAY—A DOUBLE DOSE OF WESTERN THRILLS...FILMED IN GLORIOUS COLOR
2 FIRST-RUN HITS!
It's brand new!
Grand new thrill-studded entertainment!
ROGERS TRIGGER
The GAY RANCHERO in TRUCOLOR
A REPUBLIC PRODUCTION
TITO GUIZAR
ADDED TECHNICOLOR ACTION HIT...
MONTE HALE
ADRIAN BOOTH
Along the OREGON TRAIL
in Trucolor!
DOMINION

Famous Players MOVIE CLUB
FOR BOYS AND GIRLS
SATURDAY AT 10 O'CLOCK
On Stage—Semi-Finals of the "Macdonald's Teen Talent Quest"
On the Screen — Roy Rogers and Trigger in "The Gay Ranchero"
"FREE COMIC BOOKS"
TO THE FIRST 500 BOYS AND GIRLS
DOMINION

STARTING TODAY! (Friday)
PHONE G 6811
"LOVE ON YOUR MIND AND A GUN IN YOUR HAND ...THEY DON'T MIX, MISTER!"
Here's more excitement... more suspense... than the screen has known ... when a man with a gun tangles with a woman twice as deadly!
BURT LANCASTER and LIZABETH SCOTT
in HAL WALLIS' Production
"I WALK ALONE"
with WENDELL COREY
KIRK DOUGLAS
KRISTINE MILLER
AND INTRODUCING THE NEW SONG HIT "Don't Call It Love"
Extra COLORED MUSICAL FEATURETTE "FOOTLIGHT RHYTHM"
TECHNICOLOR CARTOON • CAPITOL NEWS
Capitol
A FAMOUS PLAYERS THEATRE

Finance—Commerce—Markets

London Market

LONDON, May 6 (CP). — Anticipated reinvestment of money made available by the Argentine railway pay-out produced quietly firm conditions on the London Stock Exchange. Small investment buying of British Government securities imparted gains of 1-8 point to the section. Dealers in these stocks are looking for a further improvement ... the next month.

Closings: Babcock & Wilcox, 73s; Boots, 54s 4 1-2d; C.P.R., $22; Central Mining, £20; Consol. Gold, 64s; Courtaulds, 40s 7 1-2d; H.B.C., 88s; Imperial Chemical, 40s 10 1-2d; Metal Box, 96s 9d; Mexican Eagle, 16s 1 1-2d; Mount Isa Mines, 34s 9d; Rand Mines, 130s.

Bonds: British 2 1-2 per cent Consols, £76 7-8; British 3 1-2 per cent War Loans, £102 1-2; British Funding 4's, 1960-90, £112 1-8.

Chicago Grain

CHICAGO, May 6 (AP).—With the United States railroad strike situation attracting most attention, grains ... Board of Trade. In the first few minutes prices slumped below the previous close, but the market rallied quickly. Late in the session there appeared some shifting from May wheat into deferred deliveries. May, strongest contract in all recent sessions, lost some of its premium over the July future. Both May corn and oats continued strong on short-covering.

(H. A. Humber Ltd.)

	Open	High	Low	Close
Wheat—				
May	246½	246⅝	246⅛	246
July	232	235	233½	234
Sept.	230	232½	230	232½
Dec.	230	232⅜	230⅝	232½
Corn—				
May	232	234⅝	231⅝	233⅝
July	209¼	210¼	207⅞	210
Sept.	190	192	190	191⅝
Dec.	169⅝	171⅛	168⅞	171¼
Oats—				
May	213⅝	115	113⅛	113⅝
July	90½	91⅛	90¼	90⅞
Sept.	83⅛	81⅝	83	83⅞
Dec.	23	84⅛	83	83

BANK CLEARINGS HIGHER

Bank clearings for the week ended Thursday totaled $6,513,841, compared with $5,397,004 during the corresponding week last year, according to the Victoria clearing house.

New York Stocks

NEW YORK, May 6 (AP).—Stocks generally negotiated a brisk recovery on the market as the White House moved to avert the nation-wide railway strike threatened for next week. While many leaders were more or less indifferent, rails and oils came to the fore after an early stumble. The Associated Press 60-stock composite ... more-than wiping out the relapse of the day before. Of 1,020 issues registering, 537 rose and 265 fell.

DOW JONES' AVERAGES

Thirty industrials, 181.65, up .71.
Twenty rails, 58.95, up .98.
Fifteen utilities, 34.34, up .22.
Sixty-five stocks, 67.43, up .52.
Total sales, 1,316,000 shares.

(H. A. Humber Ltd.)

	Close
Allied Chemicals	188⅛
American Can	90⅝
American Tobacco (ex-div.)	56⅛
American Smelter	57⅛
American Tel. & Tel.	123⅝
Anaconda Copper	37
Atchison Topeka	103⅝
B. & O. Railway	14¼
Beth. Steel (ex-div.)	34⅝
C.P.R.	14⅝
Chrysler	58
Con. Edison	23⅞
Curtiss Wright	7⅝
Douglas Aircraft	65
Dupont	174⅛
Eastman Kodak	43⅛
Erie R.R.	13
General Foods	38
Gen. Electric	38⅛
General Motors	46⅝
Goodyear Tire	84⅛
Great Northern	47⅝
Int. Harvester	95⅝
Int'l Paper	58⅛
Int. T. & T.	13⅛
Int. Nickel	29⅛
Johns Manville	39⅛
Kennecott Copper	54⅛
Lockheed	31⅛
Loews Theatre	17⅝
New York Central	18
Norfolk Western	56
Northern Pacific	24⅝
Pac. Gas Elec.	33⅝
Paramount Pub.	23⅝
Penn Railway	19⅛
Pepsi Cola	18⅝
Procter Gamble	67⅛
Pub. Ser. N.J.	22⅛
Radio	11
Republic Steel	27⅛
Schenley Distillers	30
Stand. Oil	69

Closing Averages

(James Richardson & Sons, Ltd.)

TORONTO
Twenty industrials, 177.27, up .12.
Twenty golds, 93.22, off .43.
Ten base metals, 100.43, up .87.
Fifteen Western oils, 41.70, up .09.
Total sales, 838,000 shares.

MONTREAL
Twenty industrials, 127.2, up .7.
Ten utilities, 74.6, off .2.
Ten pulp and paper, 354.98, up 4.85.
Fifteen golds, 64.15, off .12.
Total sales, 251,500 shares.

VANCOUVER
Twenty golds, 45.56, off .26.
Ten base metals, 117.33, off .56.
Fifteen oils, 182.51, off .96.

Toronto Stocks

TORONTO, May 6 (CP). — Base metals as a group alone provided the few features and significant price changes in a dull session on the Toronto Stock Exchange. Industrials dragged through the day on a small number of fractional changes. Western oils were dull and narrow, while golds held for a balance of gains and losses. International Uranium led the field on about 150,000 shares traded, while others in the base metals showing firm tendencies were Smelters, Falconbridge, Noranda, Normetal, Sherritt, Waite Amulet and Gulf Lead.

	High	Low	Close
Sigma			750
Siscoe			30½
Sladen Malartic			33
Starratt Olsen			30
Steep Rock	217	213	213
Sturgeon R.	16	15	16
Sullivan			133
Sylvanite			150
Teck-Hughes			365
Toburn			62
Upper Canada	175	172	175
Ventures			600
Waite Amulet	730	700	720
Wright-Hargreaves			250
Wasa Lake			25

Stocks and Bonds

(A. E. Ames & Co.)

	Bid	Asked
Steel of Canada	78⅛	78⅝
Union Gas	8⅛	9
United Fuel "A" Pfd.	47	47½
Walker G. & W.	20½	25
Bralorne Mines	2.05	2.15
Hollinger	6⅛	6½
Hudson Bay M. & S.	60⅛	21⅛
Kerr Addison	13⅝	13⅛
McIntyre Porcupine	60½	61⅛
Noranda Mines	50	50¼
Canadian Bank of Commerce	22½	22⅛
Dominion Bank	24⅛	25¼
Bank of Montreal	25⅛	25⅝
Royal Bank of Canada	24⅛	25
Bank of Nova Scotia	24½	30

Egg Market

TO PRODUCER
Grade "A" large ... 36½ cents
Grade "A" medium ... 34½ cents
Pullets ... 30 cents
Pullets, Grade "B" ... 28 cents

WHOLESALE
Grade "A" large ... 43 cents
Grade "A" medium ... 41 cents
Pullets ... 36 cents
Pullets, Grade "B" ... 34 cents

EXPLORATION AGREEMENT

CALGARY, May 6 (CP).—The Texas Company and its Canadian affiliate, McColl-Frontenac Oil Co., Ltd., have completed an agreement and set up the organization for spending $3,500,000 on a joint oil exploration and development program in Alberta, company officials announced Thursday.

Montreal Stocks

MONTREAL, May 6 (CP).—Losses narrowly edged out gains during fairly active trading up to the last hour on the Montreal Stock Exchange and Curb Market. Mines were off in dull dealings. Papers were slightly improved in a broad list, and oils were easier. Utilities were on a decline in a short selected list.

(James Richardson & Sons)

	Bid	Asked
Can. Invest. Fund		5.06
Can. Bank of Com.	22½	23⅛
Dominion Bank	24⅝	26
Imperial Bank		27
Bank of Montreal	25	25½
Bank of N.S.	34⅛	35
Royal Bank	24⅝	25
Bank of Toronto	35⅛	35⅝
Atlas Steel	11⅝	11½

Vancouver Stocks

VANCOUVER, May 6 (CP).—Oils moved ahead in the afternoon session on the Vancouver Stock Exchange, while mines and industrials remained about the same. Pacific Petroleum climbed 5 to 1.05, C. & E. jumped 15 to 5.95, Anglo-Canadian was up 5 to 2.45, but Leduc West fell 2½ to 87½. In mines, Canusa slid ½ to 14½.

(Hagar Investments, Ltd.)

	Bid	Asked
OILS		
Anaconda	11½	
Anglo-Canadian	2.45	2.50
Atlantic	27⅛	29
A. P. Con.	16½	
British Dominion	38½	
C. & E. Corp.	5.90	5.95
Calmont	54½	
Calmont Leduc	31	
Commonwealth		7
Dalhousie		50
East Leduc	40	42
National Pete	21½	
Okalta	1.60	1.62
Globe	72	74
Pacific Pete	2.03	1.08
Royal Canadian	08½	09
Vanalta	16	17
Vulcan	33	
Sunset	08½	
Superior	20	22
MINES		
Bayonne Cons.	08½	
Bralorne	6.00	6.12
Bridge River Con.	04	04½
B R X (1936)	06	
Cariboo Cariboo	18	18½
Cariboo Gold	1.70	1.72
Congress	03⅛	03⅛
George Copper	10	15
Golconda	08	
Grandview		29
Gull Wing	04	
Hedley Mascot	62	70
Highland Bell	70	72
Island Mountain	1.20	1.40
Minto	03	03½
Pacific Nickel	30⅛	
Pend Oreille	3.20	4.15
Pioneer Gold	3.00	3.10
Premier Border	03½	
Privateer	25	23½
Quatsino Copper	07½	
Reeves McDonald	1.90	1.75
Reno Gold	09	
Salmon Gold	10½	
Sheep Creek	1.10	1.12
Silbak Premier	10	43
Silver Bridge		20
Taylor Bridge	41	42
Utica	17	20
Wellington	03	03
INDUSTRIALS		
B.C. Forest Prod.	2.50	
B.C. Turf	03	70
Canadian Western Lumber	4.15	4.25
Capitol Estates	9.10	8.50
Coast Breweries	3.25	2.30
Dargal	08	09
Highwood Sarcee	08½	09
Homestead Cons.	20½	21
Lowery		80
Maple Leaf		14
Madison		03
New Ranchmen's	08	30½
Phillips Pete	04½	04½
Princess Pete	10	18½
Stenfield	04	04½
Southend Pete	03	03½
South Brazeau	18	14
Spooner		25
Turner Valley	37½	42
United	09	10

Effect Reorganization

With the return of John Hart to a more active interest in the firm of Gillespie, Hart & Co., Ltd., formerly known as Gillespie, Hart & Todd, a reorganization has been put into effect. The firm was founded by Major J. Hebden Gillespie, E. D. Todd and Mr. Hart.

At a meeting held yesterday, a new board of directors was formed with Mr. Hart as president, Mrs. J. Hebden Gillespie, vice-president, J. Kingsberry, secretary-director, T. H. Woollson, W. V. Edwards, and W. S. Campbell, directors. Miss Ruth Norton was promoted to the position of private secretary to Mr. Hart.

At the meeting tribute was paid to the late Alex Gillespie, who for many years was manager of the firm.

With the exception of Mrs. Gillespie and Mr. Hart, all the directors are new to the board.

MONTREAL, May 6 (CP). — Dominions, Provincials, municipals and corporations continued firm but featureless in dull trading on the Bond Market here.

Foreign Exchange

NEW YORK, May 6 (CP). — The Canadian dollar was up ⅛ of a cent in closing foreign exchange dealings at a discount of 8⅛ per cent. The pound sterling was unchanged at $4.03¼.

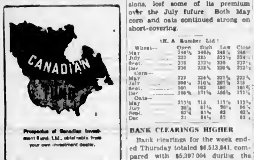

Prospectus of Canadian Investment Fund Ltd., obtainable from your own investment dealer.
CALVIN BULLOCK, LTD.

T. H. BURNS & Co. Ltd. 620 VIEW STREET • G 8157 •
THE J. H. ASHDOWN HARDWARE CO. LTD.
1947 Earnings of $8.31 Per Class "A" Share were 10.36 times the the dividend requirements. Providing a return of about 4.25% we consider these shares attractive at this time.

H. A. HUMBER, LTD.
Quotation Service on STOCKS, BONDS, COMMODITIES, MINES and OILS
Statistical Information — Real Estate and Insurance

EXECUTORS AND TRUSTEES
THE YORKSHIRE
ESTABLISHED 1888
Head Office: Huddersfield, England
Yorkshire Building 737 Fort Street, Victoria Telephone E 7106-7

Enquiries Invited for DOMINION, PROVINCIAL AND CORPORATION BONDS
GILLESPIE, HART & CO., LTD.
Established Over a Quarter of a Century

HAGAR INVESTMENTS LTD.
Stock Brokers and Bond Dealers
Central Bldg. VIEW at BROAD G 4121-22-23

A. E. AMES & CO.
LIMITED
INVESTMENT SECURITIES
NEW YORK MONTREAL VANCOUVER TORONTO WINNIPEG LONDON, ENGLAND

To Investors and Traders
For quotations and for prompt execution of orders to buy or sell Listed or Unlisted Securities as well as for transactions in Government, Municipal and Corporation Bonds our facilities are at your service. Offices directly connected by private wires as well as Membership of all Canadian Stock and Commodity Exchanges assure clients the widest possible facilities for trading and investing.
Established 1857
JAMES RICHARDSON & SONS
Government at View Telephone GArden 1138

2.75% to about 6% from—
Investments for May Funds
Investors with funds available for investment, are presently favoured with improved market sentiment, continued good business reports and a wide selection of sound securities at attractive rates.
Our May Investment List discusses some of the factors contributing to this improved situation. Included is a selection of Dominion, Provincial, Municipal and Corporation Securities to provide yields ranging from 2.75% to about 6%.
Special comment is made regarding:
Abitibi Power & Paper Company Limited, British Columbia Electric Company Limited, and Simpsons, Limited.
Copy of May Investment List forwarded upon request by mail or telephone
612 View Street Victoria, B.C. Tel. Beacon 6363
Wood, Gundy & Company Limited

GULF ISLANDS CRUISE
WEDNESDAY, MAY 12
Ferry Will Make the Following Ports of Call:
GANGES HARBOR 2-Hour Stopover
BEDWELL HARBOR 2-Hour Stopover
RETURN FARES:
Gulf Islands Ferry Co. Ltd.

WESTERN CANADA TRAVEL SERVICE

FOR SALE — NEW, MODERN BUILDING $25,000
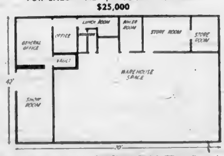
We are exclusive agents for this modern building (floor plan shown above) situated on Fort Street. Suitable for many types of business, including wholesale and retail. One story of attractive design. Private driveway for trucks to completely enclosed loading area. Separate two-car garage. Owner has purchased out-of-town business and must sell immediately. (For appointment to view . . . contact Mr. Foster, G 8173, or evenings, Colquitz 33 T)
1815 Douglas Street TED HAWKES & CO. G 8173

you can BORROW $50 to $1000
HFC makes loans to individuals and families without endorsers or bankable security.
If you have overdue bills, medical bills, seasonal or other expenses, let us help you. You can borrow for almost any good reason. Up to 24 months to repay us.
For prompt service, for extra cash, 'phone, write or come in and talk over your problem. We're glad to help you.
620 View Street, at Broad
HOUSEHOLD FINANCE

FOR RENT
Corner Store at Douglas and View With 2,500 Sq. Ft. and Basement
Apply
J. H. Whittome & Co., Ltd.
901 GOVERNMENT ST. BEACON 4255

For safety's sake... carry

Obtainable through your own bank.
For travel at home or abroad, Cook's Travellers Cheques are International Currency. 25,000 banking agents the world over. Simple, safe, convenient. The open door to Cook's Travel Service everywhere.
The world's oldest Travellers Cheques - originated 1876.

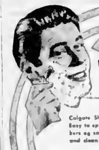

Colgate Shave Cream is light and it's right. Easy to spread . . . Colgate stands your whiskers up so your razor can shear 'em off close and clean. Try Colgate Shave Cream to-day!
Large Size 29¢
Giant Size . . . 49¢
SPECIAL OFFER!
1.00 EVERSHARP SCHICK INJECTOR RAZOR
12 EVERSHARP SCHICK BLADES
1 COLGATE SHAVE CREAM Large Size
ALL FOR 98¢
This offer good for a limited time only

SALT SPRING ISLAND FERRY SERVICE
SCHEDULE EFFECTIVE MAY 2
MONDAY, TUESDAY, THURSDAY, SATURDAY AND SUNDAY
Lv. Fulford 6:10 a.m. 5:00 p.m. — Lv. Swartz Bay 6:10 a.m. 5:00 p.m.
WEDNESDAY SERVICE
Lv. Fulford 6:12 a.m. — Lv. Swartz Bay 6:15 p.m.
FRIDAY SERVICE ONLY
Lv. Fulford 8:15 a.m. 10:00 a.m. 5:00 p.m. 6:30 p.m. — Lv. Swartz Bay 9:10 a.m. 11:00 a.m. 6:00 p.m. 7:00 p.m.
Gulf Islands Ferry Co., Ltd
Tel. 8 1177

SPENCER'S FOODS
FRIDAY and SATURDAY VALUES — CASH AND CARRY
Picnics, Tenderized, whole or shank half, lb. 39¢ | Fresh Halibut piece or sliced, lb. 38¢
Shortening bulk, lb. 28¢ | "Silverleaf" Lard, 1's 23½¢ | Bacon, sliced, unsmoked, ½-lb. 27¢
Large Eggs, "A," bags, doz. 45¢ | Cottage Cheese, Creamed, lb. 13¢ | Brookfield Cheese, ½'s 23¢
MEATS—AS CUT IN CASE
Pork Steaks, lb. 45¢ | Small Fowl, lb. 31¢ | Beef Hearts, lb. 15¢
Cooked Tripe, lb. 17¢ | Pork Liver, sliced, lb. 17¢ | Pork Kidneys, lb. 17¢
Beef Kidneys, lb. 22¢ | Hamburger, fresh, lb. 29¢ | Country Sausage, lb. 29¢
SERVICE MEATS DELIVERED
Little Pig Sausages, lb. 39¢ | Plate Beef, centres, lb. 24¢ | Ox Tongues, pickled, lb. 29¢
DAVID SPENCER LIMITED

Your Daily Forecast

By EDWARD A. WAGNER
PLANETARY DAILY GUIDE FOR FRIDAY, MAY 7, 1948.

Keywords for this day: Wisdom, Reliability, Timing.

Friday in General: There is need for punctuality and careful attention to demands of superiors. The early morning favors minor jobs and routines to help yourself and others get ahead socially and financially mid-day looks socially cheering. A change of trend benefits money, belongings in p.m.

If May 7th Is Your Birthday: "Happy Happy Returns." Famous persons born on this date include: Peter Ilich Tchaikovsky, composer; Johannes Brahms, concert pianist and composer; Archibald MacLeish, poet and man of letters.

Your Year Ahead: Do not be discouraged by conditions which seem frustrating. You are maturing and progress. Look for opportunities to help yourself and others in p.m.

How It Started

By JEAN NEWTON
"IN THE DUMPS"

A reader inquires for the origin of the slang phrase, "in the dumps," which describes depression, or a low state of mind generally. The sense in which this is now used is, of course, slangy, but actually the word "dumps" has not only a legitimate history, but a literary one.

"Dump" comes from the Swedish dumpin, "melancholy," the Danish dump meaning "low," or "dull," and the Dutch dompig, "damp." The German dumpf, meaning "damp" and also "gloomy," is tied in here. And right in this quite legitimate etymology one finds all the "slang" meaning of the phrase "in the dumps."

For literary usage, Holand's translation of the Roman writer, Livy, in which this is now used, it alludes to the Romans as being "in the dumps" after the battle of Cannae.

Bunyan said, "I was musing in the midst of my dumps."

And, Shakespeare had "Doleful dumps the mind oppress."

A quotation from Shakespeare points up also an interesting aspect of this word's history in that it once had also a musical connotation. Actually this gave rise to the misimpression that it was essentially a musical word, although it represents merely another imaginative application for the term's orthodox etymology, one which extended even to the naming of a very old and now obsolete dance!

This is Shakespeare's reminder of the apparently paradoxical usage:

"Time a departing dump."

Also:

"Play me some merry dump."

(Released by The Bell Syndicate, Inc.)

TRAIN FOREIGN WORKERS

LONDON (CP)—Britain is offering jobs this year to 100,000 workers from abroad, shifted in mining, textile work and agriculture. Certain unskilled workers will be accepted for training.

R.A.F.-TRAINED FLYERS

AUCKLAND, N.Z. (CP)—Defence Minister Hon. F. Jones announced that 266 Royal Air Force-trained technical personnel for the Royal New Zealand Air Force will arrive here shortly.

INTERNATIONAL PERFUME

Lavender is a narrow-leafed fragrant bush native to southern Europe, Egypt, Persia and Western India.

Taste Van Camp's ... you'll want it often!

TENDER SPAGHETTI WITH TANGY CHEESE

STORE HOURS 9 A.M. to 5 P.M. Wednesday, 9 A.M. to 1 P.M. Tel. E 4141

Spencer's
SERVING B.C. FOR 75 YEARS

Fragrant Toiletries

TO CARRY YOUR MOTHER'S DAY GREETINGS

Blue Grass. Elizabeth Arden Flower Mist with a convenient atomizer 2.50

Perfume by Coty. A plastic ball containing half an ounce of your favorite perfume. L'Origan, L'Aimant et L'Emeraude 4.25

Charles of the Ritz. Suggest a combination of bath powder and soap in the sweet and lovely Moss Rose 2.75

Perfume Atomizers. Purse sized, made by Delan. Not a drop of your precious perfume lost, for they are leak-proof 5.00

—toiletries, main floor

A Welcome Gift . . . Matched Sets of

High-Grade Luggage

21-Inch Wardrobe Case and 18-Inch Overnight Case . . . in a range of smart tweed and other serviceable coverings 23.50 to 57.50

The majority in "open stock" patterns, making it possible to receive other matching pieces

—government street

In the Stationery Gift Section . . .

Decorative Trays

Of B.C. Alderwood

Attractive and useful . . . hostess trays, serving trays, Lazy Susans . . . chess boards and fruit bowls, too ..... 2.25 to 5.50

Aluminum Trays in pleasing designs. 59¢ to 4.75

—lower main floor

Upholstered Rocking Chairs

Delightfully comfortable, luxurious and restful . . . upholstered in a choice of attractive coverings, including silks, tapestries and velours. Deep spring construction.

59.75 to 72.50

—furniture department, second floor

A Gift of China

Is Sure to Please

Afternoon Teacups—A lovely selection of English bone china, specially priced.

Regular 1.00 ..... 79¢ Regular 1.50 ..... 1.00
Regular 1.25 ..... 99¢ Regular 1.75 ..... 1.25

Cake Plates—Beautifully decorated with flowers in natural colors in gold panels. Regular 1.75 ..... 1.29

Tea Sets of hand-decorated English bone china. 21 pieces for 6 persons. Regular 25.00 to 27.00 ... 19.50

—view street

Attractive Lamp Shades

To Brighten and Beautify Her Home

Wide selection of styles and colors.

TRILITE SHADES ..... 3.95 to 8.95
BRIDGE LAMP SHADES ..... 2.50 to 3.95
TABLE LAMP SHADES ..... 3.50 to 9.95
BOUDOIR LAMP SHADES ..... 65¢ to 2.95
BED LAMP SHADES ..... 95¢ to 2.95

Lustrite Bed Lamps

In mauve, blue, green, peach and yellow 1.95

Metal Bed Lamps

In rich walnut finish 2.50

—electrical department, view at broad

DAVID SPENCER LIMITED

New Millinery

That Will Draw Exclamations of "How Pretty, Mother!"

Adjure mother's good taste . . . especially on "her day!" Compliment her for choosing such a flattering flower-laden or ribbon-trimmed model. So new and feminine . . . from our complete millinery collection

7.95 to 22.50

—millinery, fashion floor

Delight Mother With

A New Slip or Gown

A lovely selection of gowns in crepes and satins at

3.98 5.98 7.98

Kayhar and Mary Barron Slips in crepes and satins in white.

2.98 ... 3.98

Harvey Woods "Quality Controlled"

Rayon Underwear

In Tearose and White

Vests and Briefs 1.25
Cuff-Knee Panties 1.50

Also in Tearose and White

Vests and Briefs 1.25
Cuff-Knee Panties 1.25

—lingerie, fashion floor

Give "Her" a Smart Handbag

Make your selection from our wonderful showing of the very latest bag creations! Choose from fine leathers and corded in black and all the wanted colors.

11.75 to 32.50

—main floor

These Dainty Handkerchiefs Make Welcome Gifts

Fine All Pure Linen, Embroidered, 39¢, 50¢, 65¢ and ..... 75¢

Beautiful Imported, Lace Trimmed, very fine quality. From ..... 65¢ to 3.25

Chinese, Fine Quality, Hand Embroidered, all pure linen ..... 90¢ to 2.75

Exquisite Swiss, Lace Trimmed . . . beautiful designs ..... 1.15 to 4.95

Fine Quality Colored Irish Linen . . . spoke edge, all colors ..... 50¢

—main floor

CORO Costume Jewelry

In the New Vineyard Design

Mother will love any of these attractive pieces on grape cluster design, alight with rhinestones and simulated moonstones.

Necklet 1.95
Bracelet 1.95
Pins 1.95
Earrings 1.75
(plus tax)

—costume jewelry, main floor

COLONIST SPORTS

The Daily Colonist.

(ESTABLISHED 1858)

SECOND NEWS SECTION

NO. 125—NINETIETH YEAR | VICTORIA, BRITISH COLUMBIA, FRIDAY, MAY 7, 1948

Chicagoan Takes Lead In Tourney

NEW ROCHELLE, N.Y., May 6 (AP).—Lloyd Mangrum of Chicago shot a par-busting 66 over the Wykagyl Country Club course today to take the lead at the end of the first round of the Goodall Round Robin golf tournament.

The former open champion had a score tonight of plus 14. Herman Barron of White Plains, N.Y., was in second place with plus 13, while Bob Hamilton of Landover, Md., was third with plus 11.

Other scores included Bobby Locke, South Africa, plus 5, and Henry Cotton, England, even.

Play was by foursomes, and each player was competing on a match-play basis against each of the other three in his group.

Sets World Record For Golden Trout

CLAREMONT, N.H., May 6 (AP).—Local sportsmen said today that a world's record was established by a 26¾-inch, 7½-pound golden trout caught in Lake Sunapee yesterday.

The big fish was caught on a trolling line by Louis M. Eldam of Lawrence, Mass.

Birds Dump Bears; Take Cage Series

EDMONTON, May 6 (CP).—University of British Columbia Thunderbirds tonight dumped University of Alberta's Golden Bears, 54-41, to win the Western Canada Universities' Senior Men's Basketball championship.

They entrained immediately for Toronto to tangle with University of Western Ontario for the Canadian inter-collegiate title. It was the final game of a best-of-three series in which 'Birds captured the opener, 62-46, then dropped to Bears in the middle match 51-46. Halftime score tonight was 27-17.

Top-scoring ace Pat McGeer led the U.B.C. attack, scoring 18 points, Bob Haas netting 14. Alberta's Bill Price, who fought brilliantly throughout the series to keep his team in the running, sparked Bears' performance with 13 points, Boyd Oberholtner sinking two less.

Thunderbirds — Munro (1), McGeer (18), Haas (14), Kermode (8), Saarr (5); Subs, Bell (1), Stevenson (5), McLean (0), Selman (2), Campbell (4), Forsyth (0), Mitchell (0). Total—56.

Mt. View. Blacks Win Girls' Games

Mount View defeated Esquimalt, 8-4, and Victoria High Blacks walloped Mount Douglas, 16-7, in girls inter-high school softball games played yesterday.

Mount View packed too much power at the bat and too much speed in the outfield for the Esquimalt girls. Losers' chances were hampered by infield errors. Eileen Kvitna and Flora Dunlop shared mound duties for the winners.

Blacks far outclassed Mount Douglas in the other tilt. Georgina Lowe and Gladys Tingstad shared the hurling chores for the winners, while Jean Brown worked vainly on the hill for the Suburbanites as her teammates were lax in the outfield.

Cowichan Coho Derby Set for October 10

Fishing and Hunting News

By ALEX CARRUTHERS

October 10 will be the date of the first annual coho Derby at Cowichan Bay, it was decided at a meeting of the Cowichan Bay Coho Fly Fishing Club on Wednesday.

At least that was the name of the club when the Derby date was decided. Before the meeting was over, however, the angling enthusiasts carried another motion shortening the club's name considerably. The measure was taken particularly, we're told, to relieve the press of attempting to squeeze such an unwieldy handle into a headline.

Henceforth the club will be known as the Cowichan Bay Salmon Club—complete and unabridged.

According to Les Hallberg of Victoria, members felt that the club had a right to use the all-inclusive word "salmon" in its name. Although primarily a group of coho luring anglers, the club conducts monthly competitions for spring salmon during July, August and September.

October 10 was chosen because it was the nearest suitable Sunday to the corresponding date last year when the Dodgers and the Yankees met in the final world series game. Hallberg remembers listening to the game—which the Dodgers lost incidentally—and booking a near-boatload of salmon at the same time.

DERBY COMMITTEE

Other business included a decision to form an eight-man committee to run the Derby. Four are from the Cowichan area and four from Victoria, including Stan Williams, angling booster who attended the meeting. Harry Woolston of Victoria, who accepted the committee chairmanship, stated he was impressed with the enthusiasm being shown by the club in its new venture.

He was especially pleased with the donations of Derby prizes offered at the meeting. These included a registered Brittany spaniel pup, two valuable reels, a $35 cheque, a filled tackle box, an Indian sweater, and a perpetual trophy for the first prize winner.

GAME CLUB RALLY

The second annual B.C. Game Club convention at Harrison Hot Springs which concluded over the week-end was a success, according to Fred Hughes, Victoria delegate. In the words of Attorney-General Gordon Wismer, game department head, it warranted a "bigger and better" one next year.

There was the usual Victoria vs Vancouver rivalry to liven up proceedings. After all, that's what "game" in game convention stands for partly—the sport of not letting the other fellow get his way too often.

But on the whole proposals were listened to tolerantly and many problems solved.

Hughes stated that approval was given to a Victoria recommendation that the provincial authorities provide educational films dealing with the prevention of hunting accidents. The films would be earmarked especially for younger generation consumption.

In the interests of Island sportsmen, Hughes and the other Island delegate, Dunc Marshall of Courtenay, succeeded in having three Mainland proposals defeated.

One asked that the clause in the B.C. game regulations reading "on Vancouver Island no person shall have in his possession at any one time more than one deer," be eliminated. The clause originally had been brought in at the request of sportsmen at Campbell River in whose district most of the best hunting was found. Their aim had been conservation and elimination of the clause allowing hunters to take their season's limit in one trip would defeat the aim, Hughes stated.

A Kootenay resolution that pop gear and gang trolls be eliminated from fresh water fishing was also thrown out.

FAVOR COUNCIL

Large numbers of anglers use these lures in the small lakes of the Island. The "Forks or better" proposal by the Lower Mainland group suffered an early demise. The opposition's contention was that those hunters in the habit of shooting does would continue to do so regardless of measures requiring them to wait until they saw a fork before lining up their sights.

Hughes went in with the rest of the delegates on the formation of the B.C. Fish and Game Council when it was seen that this new group would deal only with matters affecting the province as a whole. This would eliminate any danger of the other six zones defeating a proposal advocated by one zone which effected it solely. Proposals effecting individual zones would be hammered out at the annual game conventions.

As Hughes sees it, the council, born with the purpose of acting as the voice of B.C. sportsmen, will have little to do as a majority of proposals receive opposition from one quarter or another. Delegates decided to try it out for a year and see how things went. The position of secretary will be unpaid and expenses will be moderate. These will be paid through the sale of conservation stamps.

The sportsmen's clearing house in Vancouver will continue to operate as distribution centre for correspondence between individual clubs.

SHOOTING DEMONSTRATION

The Victoria Gun Club announces that the free demonstration of expert shooting rifle, shotgun and revolver, by the touring Linds—Ernie and Dot—will be held on Wednesday at 2 p.m. This should be a treat for everybody, shooter and non-shooter alike. Display will be held at the club's Albert Head grounds. Shotgun enthusiasts will have the use of the ranges beforehand . . . Anglers are to note the limits of five salmon per man, ten salmon per boat and 25 per person grilse quota listed in the new fishery regulations to be available in pamphlet form soon . . . Shawnigan Lake is still stealing the spotlight as far as trout fishing goes . . . Lots of fish in Cowichan River but anglers have to go deep for them, using plug or spoon with sinker . . . Saltchuck fishing at Brentwood is none too good yet. Sid Levy and party caught nine bluebacks and grilse the other day employing six and eight-ounce weights . . . A big working bee is scheduled for the fish-game's clubhouse project at Goldstream Sunday.

Women's Tenpin Bowling Champions

—Colonist Photo

Pictured above are Arcades, who won league roll-off in Women's Senior Tenpin League at Arcade Alleys Wednesday night by taking best-of-five series in three straight games from Toledo Scales. Arcades also won Whitney Cup by finishing first in league play. Windup banquet, at which prizes will be presented, will be held on Tuesday night. Front row, left to right, are Edna Prolli and Mary Porter, while in rear are Mary Conlan, Merge Hurst and Kay Bons. Betty Elvse was absent when picture was taken.

Baseball's Big Six

By The Associated Press

	G	AB	R	H	Pct.
Gustine, Pirates	14	53	11	23	.434
Boudreau, Indians	10	40	7	17	.425
Furillo, Dodgers	12	38	7	18	.389
Williams, Red Sox	14	53	14	20	.388
Zarilla, Browns	11	39	4	15	.385
Ennis, Phils	16	65	8	20	.385

Home Runs — National League: Bauer, Reds, 5. American League: Keltner, Indians, 6.

Runs Batted In—National League: Stevens, Pirates, 17. American League: Williams, Red Sox, 16.

Baseball Standings

NATIONAL LEAGUE

	W	L	Pct.
Pittsburgh	9	5	.643
New York	10	6	.625
St. Louis	9	6	.643
Brooklyn	7	7	.500
Philadelphia	7	8	.467
Cincinnati	9	8	.438
Boston	6	8	.406
Chicago	6	8	.357

AMERICAN LEAGUE

	W	L	Pct.
Philadelphia	8	6	.661
New York	8	6	.615
Cleveland	6	4	.600
Boston	7	7	.500
Washington	8	8	.450
Detroit	7	8	.438
Chicago	3	6	.250

COAST LEAGUE

	W	L	Pct.
San Francisco	22	11	.667
Los Angeles	24	13	.649
Oakland	20	16	.571
San Diego	19	18	.514
Hollywood	14	17	.452
Seattle	13	17	.411
Sacramento	11	21	.344
Portland	10	23	.303

Montreal Wins Thriller To Extend Cage Series

MONTREAL, May 6 (CP).—Montreal's Y.M.H.A. Blues came bouncing off the ropes here tonight to square the Dominion basketball best-of-five series at 2-2 by shading the Vancouver Clover Leafs, 48-46, in a photo-finish that the 3,000 fans will long remember.

With 50 seconds to go Vancouver led 45-43. Referee Ewart Jones called a double foul against the visitors and Murray Waxman promptly tied it up. Then Ole Bakken converted a free toss and Vancouver were ahead once more. With only 20 seconds remaining, Donald (Doodie) Bloomfield was awarded a pair of free shots and he sank one to tie it up.

Then little Mendy Morein suddenly found himself under the Vancouver basket with the ball in his hands and his underhand shot beat the gun by a fraction of a second. The ball dropped through and Montreal were the winners.

The game was played close to the vest all the way with neither club moving more than six points ahead at any time. When the news drifted out of the Montreal dressing-room just before game time that Sol Tolchinsky, Montreal's centre ace, wasn't dressing, the Clover Leafs elected to play a fast running game but their strategy backfired as the Montrealers took the offensive and held it.

Ben Landa, only a fair scorer throughout the regular schedule, led his mates tonight with 14 points.

The final game of the series will be played here Saturday night.

Line-ups follow.

Vancouver — Bakken 15, Wynne 6, Franklin 3, Burtwell 6, Watson 2, Weber 6, Pickel 3, Pomfret 6, Henderson. Total 46.

Montreal — Ditkofsky, Morein 8, Waxman 8, Kossy 6, Bloomfield 3, Landa 14, Struluvitch 4, Kliman 5. Total 48.

Bluejackets Rally to Defeat Brentwood in Senior Softball

HOW THEY STAND

	W.	L.	Pct.
Douglas Tire	2	0	1.000
Timber Service	2	0	1.000
Navy	2	1	.667
Bluebird Cabs	0	1	.000
Brentwood Aces	0	2	.000

Next game, tonight: Bluebird Cabs vs. Timber Service, Upper Central, 6:30 p.m.

Bouncing back from a 7-0 deficit, the Navy senior "A" softball nine fought back tenaciously to defeat Brentwood Aces, 9-7, at Colville Road last night and consolidate their hold on third place in the standings.

George Kinch started on the mound for the Sailors and tried to make it two straight triumphs. But he just didn't have it. The Aces jumped on him for seven big runs on six hits, including a home run and two triples, in the first two innings to drive him from the hill. Aces put together a base on balls, a single, sacrifice and Les Wilson's triple for three runs in the first inning and added four more tallies in the second on Will Benn's triple, a walk, single and Johnny Furmeston's tremendous home run to deep left field.

Tuttle took over the mound duties for the Tars in the third and held the Suburbanites scoreless the rest of the game.

Brentwood looked like sure winners with their big lead, but the Bluejackets were not finished. They picked up two runs in the third on a pair of singles and two bobbles by the Aces and added singletons in the sixth on George's homer and in the seventh on a single by Abercrombie and a triple by Bayers.

The Tars won the game with a five-run outburst in the bottom of the eighth. George opened with a single and successive single by Seers and Kinch, who finished the game in right field, and a triple by Clarke produced three runs to tie the score and drive Ray Hough, Brentwood hurler from the mound. Archie Sluggett went in cold to try to stop the rally but allowed Clarke to score the winning run when he uncorked a wild pitch. Allan drew a base on balls, stole second and scored on an error to complete the scoring.

Brentwood	340 000 000—7	10	2
Navy	002 001 15x—9	11	2

Batteries: Hough, Sluggett (6) and R. Benn; Kinch, Tuttle (3) and George.

The game between Douglas Tire and Brentwood Aces, which was rained out on Wednesday, has been re-scheduled for Sunday at Central Park at 2:30 p.m.

In a senior "B" game last night, Selkirk Lumber came up with two runs in the 10th inning to defeat Chinese Students, 8-6. The Students won their first start on Tuesday by trouncing Langford, 9-4.

Canadian Scottish and Doug Hawkes marked up victories in senior "C" games last night. The Scots rallied for seven runs in the seventh inning to trim the Post Office, 17-12, while the Shoemen nipped B.C. Electric, 14-13.

Eaglettes downed Army & Navy Taxi, 13-4, at Central Park to mark up their first triumph of the season in the womens senior "A" league.

18 Horses Named On Harness Card

ARCADIA, Calif., May 6 (AP).—Eighteen horses, including the favored Rodney, were named today to race in the $50,000 Golden West Trot on the Santa Anita harness racing card Saturday.

Nine were named for the special $10,000 challenge pace, staged as a re-run of last Saturday's disputed $50,000 race, won by Indian Land after the favored Dr. Stanton, driven by W. L. (Lindy) Fraser of Forest, Ont., had raced most of the distance on a false start. Indian Land was piloted by Joe O'Brien, formerly of New Glasgow, N.S.

Box Score

VICTORIA—	AB	R	H	PO	A	E
Dalton, ss	5	0	1	0	2	0
Jones, 1b	5	0	0	6	0	1
Palmer, 3b	5	1	1	0	1	0
Wilson, cf	4	1	2	3	0	0
Jensen, 2b	4	2	2	1	1	0
Recca, c	4	0	2	0	0	0
Kubiak, lf	3	0	0	0	0	0
[illegible], rf	1	0	1	0	0	0
Totals	34	4	11	27	8	1

SPOKANE—	AB	R	H	PO	A	E
Vanni, cf	4	1	1	1	0	0
Nelson, 2b	3	0	0	2	0	0
Herrera, ss	4	0	1	1	2	0
Wright, rf	3	0	1	2	0	1
Shreir, c	4	0	0	0	1	0
Thomas, 3b	4	0	0	0	4	0
Changaris, lf	4	1	2	0	0	0
Petralli, 1b	3	0	0	11	0	0
Babbit, p	2	0	1	2	4	0
*Orlando	1	0	0	0	0	0
Perry, p	0	0	0	0	0	0
†Vallon	1	0	0	0	0	0
Totals	33	2	6	27	13	1

*Batted for Babbit in eighth.
†Batted for Petralli in ninth.

Score by innings—		R.	H.	E.
Victoria	000 103 000—	4	11	1
Spokane	010 000 010—	2	6	1

SUMMARY

Struck out by Ward 6, Babbit 7, Perry 1. Base on balls, off Ward 2, Babbit 1. Hit by pitcher: Balsaal by Babbit. Wild pitch: Babbit. Left on bases: Victoria 8, Spokane 6. Two-base hits: Wilson, Vanni, Changaris. Runs batted in: Babbit, Recca 2, Wilson. Caught Wright. Sacrifice: Ward. Double play: Babbit to Petralli. Time 2:06. Umpires: Last and Keizen.

Danes Edge Netters From Egypt

LONDON, May 6 (AP).—A teen-aged Danish tennis team defeated Egypt today at Copenhagen and belatedly joined 15 other survivors in the European zone Davis Cup tournament.

Simultaneously with the postponed finish of the first round, racquets twanged in the second. The veteran Dutch, who drew a first round bye, snatched the opening two singles from Portugal at the Hague.

At Copenhagen today Kurt Neilsen, only 17, got the decisive third victory for the Danes by defeating Adly Shafei of Egypt, 6-3, 6-1, 6-6. Marcel Coan of Egypt, trounced 19-year-old Turben Ulrich, 2-6, 6-1, 8-10, 12-10, 6-0, in the finale.

The Dutch veterans won in straight sets at The Hague. Dr. Hans Van Swol defeated Jose Roquette, 6-0, 6-3, 6-2. Robby Van Meegern found Portugal's Eudardo Ricciardi even easier, 6-2, 6-1, 6-1.

The second round is scheduled for completion May 16. The ultimate winner next July 27 will play the North American zone champion for the right to challenge the United States, holders of the Davis Cup.

Here is the line-up for the second round: Netherlands vs. Portugal, Norway vs. Britain, France vs. Hungary, Sweden vs. Switzerland, Italy vs. Yugoslavia, Ireland vs. Denmark, Czecho-Slovakia vs. Brazil and Belgium vs. Argentina.

Rider's Widow To Receive Generous Gift

LEXINGTON, Ky., May 6 (AP).—Citation's victory in the Kentucky Derby last Saturday will mean $4,170 for the widow of Albert Snider, Calumet jockey who would have been astride the winner had he not lost his life on a Florida fishing trip.

As a result of his own generosity, Eddie Arcaro's share for his winning ride on the Calumet horse will total only $2,085.

Mrs. Margaret Glass, Calumet secretary, announced yesterday that the customary 10 per cent of the purse that goes to the winning jockey will be split between Arcaro and Newbold Leroy Pierson, rider of Coaltown in the Calumet entry.

Arcaro has promised half of his 5 per cent to Snider's widow, Mrs. Glass said, and Warren Wright, owner of Calumet Farm, will match Arcaro's contribution.

Citation and Coaltown won $83,400 for Wright. Of this, Arcaro and Pierson will get $4,170 each. Arcaro will give Mrs. Snider $2,085, keeping the same amount for himself, and Wright will give another $2,085 to the widow of the Calgary-born rider.

Arcaro, the only jockey ever to win four Kentucky Derbies, was a close friend of Snider.

PRACTICE CANCELED

The J.B.A.A. juvenile and junior lacrosse practice previously scheduled for tonight has been canceled to allow the working bee on the box. All players are asked to attend a practice tomorrow evening at Stevenson Park at 7 o'clock.

Drobny Joins Czech Team

PRAGUE, May 6 (AP).—Jaroslav Drobny, Czecho-Slovakia's No. 1 tennis star, returned to Prague late today to join the Czech team in its first Davis Cup test with Brazil, May 14-16.

Arriving by plane from Rome, Drobny was hustled immediately to the customs room at the airport. He remarked only that he knew nothing about the plans of three other Czech players who accompanied him on an Italian tour.

They are Milan Matous, Vladmir Cernik and Helena Straubeova, reported in Italy to be awaiting visas to go to England although they have been ordered by the Czech Tennis Federation to return home.

Their failure to return ruled out Matous and Cernik as Davis Cup contenders this year.

"I don't know how all those stories got started about my not coming home," Drobny said.

Victoria United to Operate In Coast Loop Next Season

VANCOUVER, May 6 (CP).—The Coast Soccer League grossed $26,000 during the season just ended, it was reported tonight at the annual meeting. Expenses totaled $15,000.

Unofficially, the split between the four clubs was learned as follows.

St. Andrews, $4,100; North Shore, $3,600, Vancouver City, $2,000; Victoria United, $1,200.

The league returned its directorate by acclamation. President, Jim Seggie, vice-president, Jack Patterson, Mainland director, Jim Woods, Vancouver Island director, Charlie Callan.

The same teams will operate in the league's 1948-49 season. Applications for entry to the league from Victoria Legion and Pacific Veneer, of New Westminster, were tabled for further discussion.

Larry Ward Hurls A's Out of Cellar

Tall Righthander Tosses Six-Hitter; Packers Take Twin Bill From Caps

HOW THEY STAND

	W.	L.	Pct.
Wenatchee	11	6	.647
Tacoma	10	6	.625
Yakima	10	9	.526
Bremerton	8	8	.500
Vancouver	8	9	.471
Salem	7	9	.438
VICTORIA	7	10	.412
Spokane	8	12	.400

Victoria Athletics bounced right back out of the W.I.L. basement last night on the strength of a brilliant pitching performance by Larry Ward. The tall righthander, who held Wenatchee to two hits in his previous out, scattered six blows last night as his teammates gathered 11 to down Spokane Indians 4-2. Veteran Gene Babbitt was the loser for the second time against the A's this season.

The Victoria win ended the abbreviated series at one game each and was the fourth win for the A's over Spokane in five games this season. The Norbertmen open a four-game set at Wenatchee tonight and return home Monday for a week's stand, opening against Salem and then meeting Yakima in four games starting on Thursday.

It had been planned to play a doubleheader tonight to make up one of the two postponed games but the condition of the grounds resulted in only one game being played. Before the game was played it was necessary to dry off the infield by burning 250 gallons of gasoline.

Spokane scored in the second inning but the A's tied it up in the fourth and went ahead in the sixth when four straight singles plated their last three runs.

Archie Wilson, Babe Jensen and Sal Recca each had two hits in four trips for the winners while Paul Jones picked up a pair of safeties in five times at bat. Recca batted in two runs while Wilson's double was the only extra-base hit for the A's.

CHIEFS OUT IN FRONT

Wenatchee Chiefs jumped out in front of the pennant race by winning both ends of a double-header from the former leaders, Tacoma Tigers. It was the third successive victory for the Chiefs over the early-season pacesetters. They hung on to edge out a 4-3 decision in the seven-inning opener and then squeezed through to a 9-8 decision in the afterpiece.

Yakima Packers climbed into third place and dropped Vancouver into fifth spot by taking two games, 6-5 and 5-4. Bremerton and Salem split a pair and the Bluejackets moved into the first division, half game ahead of the slipping Vancouver nine.

First game (7 innings)		R.	H.	E.
Bremerton	000 010 0—	1	6	0
Salem	013 111 x—	7	11	2

Batteries: Marshall and Ronning; McIrwin and McMillan.

Second game		R.	H.	E.
Bremerton	000 202 000—	6	11	0
Salem	000 100 000—	1	6	0

Batteries: Simon and Volpi; Pitter, Corr (7) and McMillan.

First game (7 innings)		R.	H.	E.
Tacoma	000 102 0—	3	7	2
Wenatchee	400 000 x—	4	7	3

Batteries: Nelson, Venturelli (2), Nicholas (6) and Rossi; Lierman and Dalrymple.

Second game— Wenatchee 9, Tacoma 8.

First game (7 innings)		R.	H.	E.
Vancouver	000 030 2—	5	6	2
Yakima	210 201 x—	6	8	2

Batteries: Dembroge, Higgins (4) and Warren; Ford and Eastwood.

Second game		R.	H.	E.
Vancouver	100 000 111—	4	10	0
Yakima	000 100 202—	5	11	1

Batteries: Costello and Brenner; Strait and Constantino.

SET WORKING BEE

The Greater Victoria Lacrosse Association will hold a working bee at Stevenson Park tonight at 6:30 o'clock and tomorrow at 2 p.m. to prepare the box and erect additional seating accommodation. All members are requested to attend and to bring tools.

The opening game will be played next Thursday.

Pro Golf Lures Bill Ezinicki

TORONTO, May 6 (CP).—Hockey's Bill Ezinicki is seriously considering becoming a professional golfer. Barring a last minute change of mind the Toronto Maple Leafs' rugged right winger will make his debut in the golfing money ranks at a 72-hole open tournament in Philadelphia next week.

Wild Bill in the past few years has developed into one of Canada's outstanding amateur golfers. In the Canadian amateur championship last year he was beaten in the final round by top-ranking States star Frank Stranahan.

Should Ezinicki play professionally in Philadelphia next week he plans to follow the United States Summer circuit of open tournaments. His tour would take him on a wide sweep through the Southern States and then North to St. Paul in August. After that tournament, he would cross the border to his Winnipeg home for a month's rest before training for hockey late in September.

Since helping the Leafs to win the Stanley Cup, Ezinicki has concentrated on golf. He looks at divot-digging seriously and when he hangs up his skates he hopes to make golf his full time job.

Ezinicki intends to tour the United States circuit by automobile. He will travel alone since at this time of year his Canadian pro golf friends are all attached to their clubs. It is the prospect of a companionless tour that has influenced him to defer a definite decision. Meanwhile he can be found at the Scarboro Golf and Country Club sharpening up a shot which may mean money in the bank later this Summer.

Mackmen Pound Feller; Take Over League Lead

By The Canadian Press

A healthy disrespect for baseball's top pitcher brought the Philadelphia Athletics into first place in the American League yesterday, as they bombarded Bobby Feller with base-hits to defeat Cleveland Indians, 6-3.

The loss, Feller's second against as many wins, shoved the Indians out of the league leadership for the first time this season. The A's got to Bobby for four runs in the first inning, added two in the third and drove him to cover with a three-run attack in the fourth.

Ken Keltner and Joe Gordon hit home runs for the losers.

A mild rhubarb between Detroit First Basemen George Vico and Boston Catcher Birdie Tebbetts enlivened the Tigers' 8-3 victory over the Red Sox. Tagged out on an attempted squeeze play, Vico tossed a punch at Tebbetts, who hit back. Then the umpires broke it up ejecting both players from the ball game.

N.Y. HIGH-JINKS

There were high-jinks at New York, too, as it rained towels at Yankee Stadium when St. Louis Browns protested that a two-run homer by Bobby Brown had left the park in foul territory. The eighth-inning blow gave the Yanks a 6-5 victory.

The towels disappeared into the Brownie dugout and starter Al Reynolds vanished in the direction of a Yankee shower as reliefer Joe Page saved him the victory in the ninth, making Reynolds' 4-0 record the best in the majors.

Johnny Mize clouted the New York Giants within a few percentage points of first place in the National League as he drove in three runs on as many hits, including his fourth homer, to lead them to a 6-2 win over the top-ranking Pittsburgh Pirates.

AMERICAN LEAGUE

		R.	H.	E.
Cleveland	000 001 020—3	6	2
Philadelphia	401 200 00x—6	11	0

Batteries: Feller, Gromek (4), Lindo (7) and Tipton; Fowler and Guerra.

		R.	H.	E.
Detroit	100 [illegible]—8	10	[illegible]
Boston	[illegible]—3	9	1

Batteries: Newhouser, White (1) and Swift; Kramer, Dorish (6) and Tebbetts, Batts (4).

		R.	H.	E.
St. Louis	000 300 020—5	9	1
New York	030 200 01x—6	10	[illegible]

Batteries: Pellagrini and Partee; Reynolds, Page (9) and Berra.

		R.	H.	E.
Chicago	000 000 000—0	3	[illegible]
Washington	021 200 00x—[illegible]	[illegible]	[illegible]

Batteries: Wight, Harrist (4), Caldwell (8) and Robinson; Wynn and Evans.

NATIONAL LEAGUE

		R.	H.	E.
New York	203 000 10x—6	10	[illegible]
Pittsburgh	000 000 002—2	4	1

Batteries: Poat and Livingston; Bonham, Chesnes (3), Ostrowski (8) and Kluttz.

INTERNATIONAL LEAGUE

[illegible] 5, Montreal 3.
Syracuse 2, Rochester 0.
Jersey City 11, Toronto 8.

COAST LEAGUE

		R.	H.	E.
Portland	001 000 000—1	[illegible]	[illegible]
San Francisco	000 300 10x—[illegible]	8	1

Batteries: [illegible] and Silvera; Fine and Rowell.

		R.	H.	E.
Oakland	000 012 010—4	[illegible]	1
Sacramento	000 100 111—4	[illegible]	1

Batteries: Nitcholas and Fernandes, O'Neill, Pulo (8), Moore (8) and Castino.

First Game (7 innings)		R.	H.	E.
San Diego	000 000 0—0	3	[illegible]
Seattle	010 120 x—4	6	1

Batteries: Walden, Tompson (6) and Ritchey; Karpel and Hemsley.

Second Game		R.	H.	E.
San Diego	021 002 015—11	11	[illegible]
Seattle	100 100 200—[illegible]	11	[illegible]

Batteries: Rodriguez, Berrigan (7) and Camelli; [illegible] Fletcher (6), [illegible] and Hemsley, [illegible].

		R.	H.	E.
Los Angeles	[illegible]	[illegible]	10	1
Hollywood	000 340 000 00—7	14	1

Batteries: [illegible], Adams, [illegible] (5), Blaine (6), [illegible] (8) and Malone; Moretey (7), Gillespie (10), Smith, Lett (8), Maltzberger (10) and Glade.

AUTO RACES
AMERICAN CARS AND DRIVERS
LANGFORD SPEEDWAY
SATURDAY, MAY 8
7:30 P.M.
67 LAPS OF THRILLS — 30-LAP REVERSE MAIN
Tickets On Sale 600 Courtney St. Phone G 1851
Buses Leave Veteran Stage Depot—Herald Street 6:30 to 7 p.m.

Draw Released For City Golf Tourney

Final 36 holes of play in the city golf championship will be played at the Royal Oak Golf Club on Monday. Billy Mitchell of Oak Bay, who faced a 12-stroke handicap in the first two rounds last week, will carry an eight-stroke lead into the final round.

Draw and tee-off time follow:

[illegible]

Believe It or Not! by Ripley

Please address all queries to Courtenay Ripley, c/o King Features, New York City, N.Y.

Seattle Drivers Seek to Oust Caldwell as Foremost Pilot

Top Seattle cars and drivers will join again provide the opposition for at 7:30 p.m.

Dinger Caldwell and other local speed-demons in the second meet of the season to be held at the Longford Speedway tomorrow ave-

Fishing Reports By Game Wardens

ROYAL OAK DETACHMENT

Thetis and Prospect Lakes—Fairly good.

Cushion Lake, Sooke Spring Island—Very good.

St. Mary's Lake, Salt Spring Island—Fairly good on the trell.

Saanich Area—Fishing not very good. A few Springs have been taken.

Shawnigan and Kemp Lakes—Reports show they are fairly good for both fly and trell.

Kemp Lake—Is reported as good.

DUNCAN DETACHMENT

Cowichan River—Is good for both fly or bait fishing. The river is going down and on fine days the fishing is very good.

Koksilah River—Is fair near the mouth of the river.

Chemainus River — A few fish have been caught.

Hagers Lake—Is good for ov-ing. Three trials will commence at 8 p.m. Johnny Hasselman, No. 7 car, which captured the time trials, heat-met dash, first heat race and finished second in the feature event last week with Pike Green at the wheel, will again be on hand. It is not known whether Hasselman will pilot the car or whether Green will again be in the driver's seat.

Gene Fairbairn is bringing back his No 77 Zeke Zeigler who was injured in a time trial last week, will be at the wheel if he has recovered from his injuries.

Caldwell, who has his eye set on an unbeaten season, has his No. 1 car in first class condition and will be after his second straight victory.

Promoter Bruce Passmore announced yesterday that the construction of additional seating capacity is progressing favorably. The new seats will accommodate 600 fans and will be ready for the gala May 24 week-end.

Lord Fairmond in Fast King's Plate Warm-Up

TORONTO, May 6 (CP). — The Western-bred colt Lord Fairmond today clocked the fastest mile shown by any of the King's Plate candidates thus far. The colt ran a mile handily in 1:43 1-5.

Lord Fairmond, owned by R. James Speers of Winnipeg, was ridden today by Jockey Leo Kerr, who probably will ride the horse in the Plate Trial. Johnny Longden will ride the Whitfier Block Farm star on Plate day.

Price Pitches Two-Hitter In School Loop

Backing up Stuart Price's two-hit twirling with an improved fielding performance, Mount View shut out Victoria High Colts, 7-0, yesterday to register their first triumph in the Senior Inter-High School Baseball League.

Price pitched and swung at his home run pace. Wallace led four Re added the icing on cake by leading the batters with two hits in as many official trips.

Mount View opened the scoring with four unearned runs in the fourth, added a singleton in the fifth and completed the scoring with a three-run clinker in the sixth.

Colds	000 000 0-	0	2	6		
Mt View	000 313 -	7	8	0		

Batteries: Brookbank Wong (6) and Harvey, Price and Kilshaw

Aussies Win Third Match

BRADFORD, Yorkshire, England, May 6 (Reuters).—Australia, playing with much dramatic cricket, the Australians today won the third successive match of their English tour, beating Yorkshire by four wickets with a day to spare following a great bid for victory by the former county champions.

Twenty-one wickets fell during nine for 83—really the best effort Australia scored 101 to reply to Yorkshire's first-innings total of 71. Yorkshire were then skittled out for 89, and the tourists, requiring 69 for victory, made 69 for the loss of six wickets, but not before half their side had been dismissed for 30.

Bill Johnston, Australia's left-arm spinner, bowled skillfully and finished with a match analysis of nine wickets for 48. While his colleague, Keith Miller, took nine for 61.

Yorkshire's best bowler was Frank Smailes, who had match figures of for the day for 219 runs. The Australians at the tourists so far on their tour.

Aussie Shotmaker Returns to Form; Tenders Apology

SOUTHPORT, Lancs, England, May 6 (AP).—Australian Norman von Nida qualified for the last two rounds of the 72-hole Dunlop-Southport golf tournament today with a spectacular 71—12 strokes better than yesterday.

His fine score and apology to the Professional Golfers' Association made amends for his 83 of the first round in which he threw away two clubs in a violent display of temperament. He promised it wouldn't happen again.

His aggregate of 154 was good enough—with one to spare—to place him among the surviving 39. They will complete play tomorrow in the

Racing Results At Bay Meadows

FIRST RACE—
Kim Gentry 25.80 11.10 10.00
Lord Pride 6.70 4.60
Ghostly 3.80
Quotation Price Cut Alabine Quiet Boom
SECOND RACE—
Peter Kim 16.20 10.40 6.70
Quick 6.80 3.90
Dreamland Kings Kan. Gem. Lady Mouse Sarcing Shoe
THIRD RACE—
Imperial B 10.00 5.60 3.60
Chosen 6.80 3.90
Animal Lad 2.70
Dreamland The Reporter, Pass N. Ba-
Jack Wee Jr. 3.80
FOURTH RACE—
Jolly Simeon 13.10 6.80 3.20
Star Chaminade 8.00 3.80
Sanction 3.40
FIFTH RACE—
Mac Mohan 17.40 10.40 12.00
Mr. Crystal 9.00 6.20
Polly Gloria 6.20
Detachment Pepper Lou K.G. Laura
Gloster Pack Vista Dun, B.C.
SIXTH RACE—
Ruby Stack 10.80 10.60 13.70
Darby 10.70 7.80
War Boss 7.80
Detached Miss Alsace
SEVENTH RACE—
Ocean Pilot 13.10 12.60 12.00
Great Pum 3.80 2.70
Pulaski 2.10
EIGHTH RACE—
Sherry 17.20 13.70 12.30
Ruffian 8.60 7.10
Sir Sandolf 2.70
OVERNIGHT ENTRIES
FIRST RACE—Mile and one-sixteenth
Bernice 110 Yad Girl 106
Observatory 106 Hi Chief 113
Gallant Lad 113 Ruby Ann 106
Prince Gloster 113 Mention Dare 113
Tasso 113 Glacier Park 113
Tasso Cal 113 Ruby Ann 106
SECOND RACE—Six furlongs
Tiny K 112 Gold Sovin 113
Bender's Agent 113 Dance Date 113
Prattling 113 Tug O Day 113
Ruby 113 Tiny K 112
Bloody Lear 113 Bender's Agent 113
Lady Nomad 109 Hach Arthur 113
Ruby 113 Bloody Lear 113
Dinsmore Mose 113 Alfie 113
THIRD RACE—Five furlongs
Wicky Wicky 114 Tricco 114
Yesterday Lad 111 Wicky Cake 114
Ace 111 Yesterday Lad 111
Ace of Boys 108 Ace 111
Red Cloud 108 Joe Hall 108
Joe Hall 108 Red Cloud 108
La Chanda 108 Ace 111
Red Baron 108 Tricco 114
FOURTH RACE—Six furlongs
Cloud Master 113 Nilla Locks 113
Gold Pace 113 Cloud Master 113
Ocean Glimmer 113 Lucky Boots 113
Lucky Boots 113 Fairmaster 104
Fairmaster 104 Ocean Glimmer 113
Ocean Boots 113 Nilla Locks 113
Rainbender 113 Peter Mann 113
Peter Mann 113 Lucky Boots 113
FIFTH RACE—Six furlongs
Ruby Ann 106 Bitmings 113
Ruby Ann 106 Bitmings 113
Gary Gay 106 Oman 106
Gary Gay 106 Oman 106
Pusher Pusher 106 Gary Gay 106
Jim Day 106 Rude Roman 106
Silver Jester 113 Pint Pot 106
SIXTH RACE—One mile
Mediative 106 Mediative 106
Ocean Avenue 111 Ocean Ave 111
Fathomer 113 Drink Aged 113
Gun Grin 113 Baby Shower 111
SEVENTH RACE—One mile
Mediative 106 Mediative 106
Ocean Avenue 111 Ocean Ave 111
Fathomer 113 Drink Aged 113
Gun Grin 113 Baby Shower 111
EIGHTH RACE—Mile and one sixteenth
Sunny Boy 113 Sunny Boy 113
Nova Scotia 113 Mayor 113
Ocean Avenue 111 Brach 113
Bonnie Wonder 113 Bonnie Thrift 113
Bonnie Wonder 113 Bonnie Wonder 113
Jim Albert 113 Jim Albert 113
Alpha Stewart 113 Barnabi 113
Overtime 106 Bobby Sewell 113

Colwood Club Appoints New Manager

Directors of Royal Colwood Golf Club announced last night that they have appointed a golf club management specialist and a manager-secretary to assist in the increased activities of the club.

H. A. Butler, formerly of Toronto, will take a treasurer at this city will make a survey of the leading the batters with two hits in as many official trips.

Mount View opened the scoring with four unearned runs in the fourth, added a singleton in the fifth and completed the scoring with a three-run clinker in the sixth.

Colds	000 000 0-	0	2	6		
Mt View	000 313 -	7	8	0		

Batteries: Brookbank Wong (6) and Harvey, Price and Kilshaw

Name Finalists At Colwood Women's Meet

Mrs. A. Dowell and Mrs M. Todd will contest battle for the Colwood Women's club championship today at 1:30 p.m. Mrs Dowell gained the final by defeating Medhat Mrs H. T. Mason, 3 and 1, yesterday.

Mrs. Dowell was then vanced by eliminating Mrs R Craftan, 4 and 2.

Mrs. C W. Nicholl and Mrs W. H Lawson gained the first flight finals by defeating Mrs. V. Painter 4 and 3, and Mrs H. Yeadon, 3 and 1, respectively.

Mrs D. Morshan and Mrs H Vann will match strokes for the second flight title.

OPORTO, Portugal, May 6 (Reuters) The English soccer Champions, Arsenal, lost 3-2 to the Oporto XI tonight.

Hornets to Play Again Next Year

VANCOUVER, May 6 (CP).—A third year of professional basketball has been assured for Vancouver fans.

Bonthron Manager Art Chapman this year and $17,000 in his first said today the Vancouver Hornets year as a sports promoter.

have declared themselves "in" for next season's play in the Pacific Coast Professional Basketball League. He has just returned from a league meeting in Portland.

Basketball has been expensive for Owner Glen McDonald. He is a $12,000 loser in the years of play. Chapman said McDonald lost $8,000

WEEK-END SPECIALS
AT THE FAVORITE MEN'S STORE

SPORT SHIRTS 5.95
Fine suburban Rubbers, brand smart shirts in all the wanted colors—gold, green, yellow, blue and effective brown. All sizes. The little from.

NEW SLACKS 7.95
Good selection of these popular gabardine slacks in tartan or wool. Gabardine slacks are popular all with details and colors. Sizes 30 to 40. Priced to suit from

SPORT JACKETS 5.50
Popular sharkskin jackets in either short or long sleeve model or full-length jackets in blue, green and brown. Sizes 36 to 46. Priced to suit from

MOCCASIN TOE OXFORDS 7.95
Fine quality moccasin-toe Oxfords with solid leather soles and heels for extra wear. Sizes 6 to 11. On sale from

DRESS SOCKS 75c
Fine selection of these popular ankle socks in cotton or wool, plain, striped or diamond patterns. Priced from

MEN'S SUPPLY STORE
"Men's Clothing and Furnishings For Thriftwise Shoppers"
1109 GOVERNMENT STREET PHONE 4-7931
OPPOSITE C.P.R. TICKET OFFICE

Racing Results At Garden State

FIRST RACE
Bellow 15.80 11.60 11.20
Lucky Pride 5.40 4.60
Bonnie Lad 3.80
Scratched: Prince Cut Alabine Quiet Boom
SECOND RACE—
Nova Lad 22.20 12.20 10.20
Ruby 6.60 4.20
Mr. Bright Point Jr. Fly Aero Ro-
Tabbie Dreamland Time B Boon
THIRD RACE—
Bar Sinister 11.20 10.20 12.60
Petite Boom 2.80 2.60
Rallion 2.60
Scratched: Water Port Bonnett Baby
FOURTH RACE—
Bar Sinister 4.00 3.60
Dynamo 4.00 4.00
Scratched: Flame Fluff
FIFTH RACE—
Bellow 10.60 13.40 16.40
Gudfriend 8.80 8.20
Rock Dancer 5.80
SIXTH RACE—
Ruffian 11.40 11.80 14.80
Frank Jack 8.00 8.40
Wa. Hi 5.80
Scratched: Sir Sandolf Beaster
SEVENTH RACE—
Broadhead 10.40 14.80 12.20
Marcus 8.80 8.20
Bellow 6.80
Scratched: Sister Chaden
EIGHTH RACE—
Larry D 15.00 14.60 11.80
Dilbeccia 8.80 7.40
Bellow 6.80
Scratched: Chicago Star Time
OVERNIGHT ENTRIES
FIRST RAY—Mile and one-sixteenth
Hi Gallant 112 Ruby Ann 112
Antiquity 112 Jack O Diamds 112
Tasso 112 Prattling 112
Prince Gladstone 112 Ruby 112
Prince Gladstone 112 Bloody Lear 112
Perfect Charge 107 Bo Mike 112
Observatory 112 Tasso 112
Whitfier Lad 112 Tiny K 112
SECOND RAY—Six furlongs
Lucky Boots 111 Jet 111
Bonnie O Bonnie 111 Mischief 111
Bonnie Wonder 111 Lucky Boots 111
Mirmont 111 Tug Boat 111
Flying Pun 111 Blue White 111
Ocean Ave 111 Jet 111
Ocean Ave 111 Bellow Snow 111
Pine Pot 111 Nashua 111
THIRD RAY—Five furlongs
Two Feather 108 Proud Southern 108
Two Feather 108 Proud Southern 108
Dashboard 108 Thrifty Ann 108
Fairoak 113 Black Gaiety 113
Long Pun 113 Fairoak 113
Jan 113 Fairoak 113
Vandenoff 108 Jan 113
Dashboard Frank 108 Jan 113
Red Baron 108 Jan 113
FOURTH RAY—Six furlongs
Blue Beret 113 Blue Beret 113
River Play 113 Mr. McLeman 113
Lady Ann 113 Lady Ann 113
Liberty Girl 113 Swordcaster 113
Modest Miss 113 Gilbready 113
Lady Ann 113 Lady Ann 113
Silver Ace 113 Silverman 113
Stringalong 107 Gilroy 113
Imperial 113
FIFTH RAY—Mile and one-sixteenth
Bo Mike 112 Bo Mike 112
Bo Mike Mark 112 Bo Mike 112
Bobby Pin 113 Bobby O Harrow 113
Bobby Pin 113 Bobby 113
Gallant Lad 113 Gallant 113
Tiny Tim 113 Gallant 113
SIXTH RAY—Mile and one-sixteenth
Mr. McLeman 113 Dancing 113
Mr. McLeman 113 Mr. McLeman 113
Tiger 113 Crow Pilot 113
Corrugation 113
SEVENTH RAY—Mile and one-half
Phenolic Bird 113 That's Him 113
Phenolic Bird 113 Phenolic Bird 113
Pasco Kid 113 Pasco 113
EIGHTH RAY—Mile and 70 yards
Sweet Bird 113 Miss Blueskying 113
Bonnie Bomber 113 Bomber 113
Bonnie Bomber 113 Bomber 113
Bonnie 113 Bomber 113

The United States navy replaced 2,500 privately-owned pairs of binoculars lost or damaged during the war.

Seattle Fishing Reports By Game Wardens

ROYAL OAK DETACHMENT

Thetis and Prospect Lakes—Fairly good.

Cushion Lake, Salt Spring Island—Very good.

St. Mary's Lake, Salt Spring Island—Fairly good on the trell.

Saanich Area—Fishing not very good. A few Springs have been taken.

Shawnigan and Kemp Lakes—Reports show they are fairly good for both fly and trell.

Kemp Lake—Is reported as good.

DUNCAN DETACHMENT

Cowichan River—Is good for both fly or bait fishing. The river is going down and on fine days the fishing is very good.

Koksilah River—Is fair near the mouth of the river.

Chemainus River — A few fish have been caught.

Hagers Lake—Is good for ov-ing. Three trails will commence at 8 p.m.

Cowichan Lake—Is improving on the trell.

Sea Fishing—A few salmon have been caught in Sannich Narrows.

NANAIMO DETACHMENT

Lake—The best fishing is in the lakes close to the Island Highway with very few fish being taken in the back country lakes.

Sea Fishing—A few good catches of bluebacks have been reported just outside of Nanaimo Harbor.

COURTENAY DETACHMENT

Lakes—All lakes good for trout. Should improve as water temperature rises

Rivers—Good for trout and steelhead

Pantledge River — Rated as the best at the present time

Creeks—All creeks good for trout.

Sea Fishing—Salmon fishing rated only as fair.

ALBERNI DETACHMENT

Lone, Lost, Lady, Dog and Hidden Lakes—Have shown good fishing lately. These lakes will be good until such time as the weather gets very warm, then will drop off completely until the Fall.

Sproat Lake — Has shown some better results lately on both fly and trell fishing. The lake outlet at the Tranda Bridge is now one of the better places

Rivers—Are improving now Several nice fish have been taken.

Nahmint Lake — Fish are still running dark. Another month would be soon enough for this lake.

SOFTBALL AND BASEBALL EQUIPMENT
GLOVES • BATS • BALLS • UNIFORMS • MASKS • MITTS • CAPS
VICTORIA SPORTING GOODS
1402 BROAD

Value . .
is always better at Wilson's because quality is always better And Wilson prices are lowest possible for quality.
WCP
SERVING VICTORIA 86 YEARS
Distinctive Apparel for Men and Women
W. & J. WILSON

DRY UP YOUR WET BASEMENT
THIS EASY LOW-COST WAY!
Stop Wall Dampness with BONDEX the Patented Cement Paint
Don't put up with the annoyance of a damp, dismal basement any longer. Give the walls a treatment with Bondex, the world-famous patented cement paint. Bondex bonds with the wall surface and seals up the tiny cracks and pores through which moisture penetrates. You can easily apply Bondex yourself. Just brush it on.
BONDEX ...brings NEW BEAUTY to your basement!
Besides keeping basement walls dry, Bondex gives you a chance to express your decorating ideas as it comes in 6 modern colors and provides a finish of lasting beauty.
Popular colors available in BONDEX
• IVORY • SPANISH BUFF • CREAM • STONE GRAY • BUFF • BLUE
ALSO WHITE
ADD AN "EXTRA ROOM"
When you paint your basement with Bondex, you convert it into a workroom or playroom which the whole family will enjoy. Make the most of the space you have.
For Concrete, Stone, Cement or Cinder Block Surfaces
5 lb. pkg. makes about one gallon.
Get Your BONDEX Color Chart from
CANADA PAINT & CONTRACTING CO
FRANK CLARKSON
SHOUGHNAKY HARDWARE
DOMINION PAINT CORP.
BITMORE'S BAY COMPANY
BURNS GLASS LIMITED
CHARLES MACDONALD LIMITED
MILLION BROTHERS
SCOTT & PEDEN
MOONEY LUMBER COMPANY
DAVID SPENCER LIMITED
SIDNEY TRADING COMPANY
SIDNEY LITTLE
SIDNEY STERLING CONSTRUCTION CO.
B.C. DISTRIBUTORS:
DOUGLAS PAINT CO. LTD.—VANCOUVER
MOWAT-GRANT LIMITED—VICTORIA
TO PLUG LARGE LEAKS BONDEX HYDRAULIC CEMENT

WORLD'S No. 1 SHAVING COMBINATION
Gillette TECH RAZOR with 5 Gillette Blue Blades 49¢
ALL-METAL RAZOR
QUICKER EASIER SHAVES
• For the cleanest, smoothest shaves any man ever had, use Gillette Tech Razor and today's Gillette Blades. Tech Razor has precision made, fit exactly, and protect you from the discomfort caused by misfit blades. Gillette double edges mean double economy, too.
look smart, be smart, use Gillette BLUE BLADES
With the sensational edges now honed!
Gillette BLUE BLADES 5 for 25¢

... for every occasion
... the shoe for happy care-free feet! SLATER is the sportsman's delight ... the shoe without a substitute for quality, comfort, flexibility and style ... the shoe that goes places.
Slater SHOES For Men and Women
The Slater Shoe
Without the slate it is not a SLATER

SLATER SHOES
FOR MEN AND WOMEN
SOLD EXCLUSIVELY IN VICTORIA BY
KING'S SHOES LTD.
"THE HOME OF VIAVYA SHOES"
710 YATES STREET G 1913

THE EXACTING DEMAND... Aged in the wood Harwood's Canadian RYE WHISKY
This advertisement is not published by the Liquor Control Board or by the Government of British Columbia

Colonist Want Ads for Results
Open 8 A.M. to 8 P.M.

COLONIST CLASSIFIED WANT ADS

Call Empire 4111 for
Colonist Classified

The Daily Colonist

CLASSIFIED RATES

12c per line per day, 30c per line for three days, 54c per line for six days, $1.50 per line for one month (26 days). Above rates apply to consecutive insertions only. Contract rates on application. Minimum ad two lines.

Births, $1.00 per insertion.

Deaths, Funeral Notices, not exceeding 15 lines, $1.50 first insertion and $1.00 consequent insertions. Each additional line 10c daily.

Marriages, In Memoriam Notices, Cards of Thanks, not exceeding 12 lines, $1.50 per [illegible]

Any claim for rebate on account of error or omission must be made within 10 days from the date of the same, otherwise claim will not be allowed.

The Colonist will not be responsible for more than one incorrect insertion of any advertisement ordered for more than one issue.

When answering Help Wanted advertisements do not enclose original references, send copies.

1 BIRTHS

OLANFIELD—To Petty Officer and Mrs. W. Olanfield, Esquimalt, at St. Joseph's Hospital, May 6, a brother for Linda.

O'CONNOR—To Mr. and Mrs. John O'Connor, of Colwood, B.C., on May 4, a daughter.

TIPPING—Born to Mr. and Mrs. N. B. Tipping on Monday, May 3, a son, at Royal Jubilee Hospital.

2 MARRIAGES

JOHNS-DOWNEY—Mr. and Mrs. O. R. Downey, 838 Esquimalt Road, Victoria, wish to announce the marriage of their daughter, Jean, to Mr. Craig Johns, son of Mr. and Mrs. A. O. Johns, 1380 Cordova Bay Road. The ceremony took place in the Metropolitan Church on May 6, and was performed by Rev. A. E. Whitehouse.

WRIGHT-NASH—Mr. and Mrs. B. H. Nash, 307 Vincent Avenue, Victoria, announce the marriage of their elder daughter, Nora Jean, to James B. Wright, son of Mr. and Mrs. J. Wright, 2810 Fernwood Road. The ceremony took place quietly at 7.30 p.m., Monday, May 3, at the chapel, H.M.C.S. Naden, Rev. F. H. Godfrey, R.C.N., officiating.

3 DEATHS

BROWN—On May 5, 1948, at Royal Jubilee Hospital, Susan Evelyne, infant daughter of Mr. and Mrs. Lyle B. Brown, of 1754 [illegible]

[illegible]

5 IN MEMORIAM

DAVEY—In loving memory of our dear son, William "Bill" Davey, lost at sea with H.M.C.S. Valleyfield, on May 7, 1944, by enemy action on convoy duty.

Time rolls on and we are reminded
Of a day our hearts were crushed,
When God took you. Oh, so quickly
And we all in gloom were thrust.

In the bloom of life death claimed you
In the prime of manhood days
But we hope some day to meet you
And so be with you always.

Ever remembered by Mom and Dad and family.

MURPHY—In loving memory of my dear [illegible] 1947.

One year has passed since that sad day
When one I loved was called away
God took him home, it was His will
But in my heart he liveth still.

Sadly missed by his wife, Ada, and family.

6 FUNERAL DIRECTORS

SANDS MORTUARY LTD.
Funeral Directors
"The Memorial Chapel of Chimes"
Reasonable Charges
Lady Attendant
QUADRA AT NORTH PARK STREET
Phone E 7511

THE CURRY FUNERAL HOME
Opposite Christ Church Cathedral
980 Quadra Street
Phone G 5512

B.C. FUNERAL CO. (HAYWARD'S) LTD.
(Established 1867)
Moderate Charges Lady Attendant
734 Broughton Street
Phone E 3614

McCALL BROS.
"The Floral Funeral Chapel"
David M. McCall James M. McCall
Graham B. McCall Tolley A. McCall
and Associates
1400 Vancouver Street Phone G 2012

THOMSON FUNERAL HOME
(Formerly of Winnipeg)
Complete Services at Moderate Costs
[illegible]

7 FLOWERS

[illegible]

10 COMING EVENTS

[illegible]

Complete Radio Programs for Friday

[illegible]

13 WANTED—MALE HELP

[illegible]

MEN URGENTLY NEEDED

B.C. LOGGING POWER SAW SCHOOL

[illegible]

15 WANTED—FEMALE HELP

[illegible]

17 SITUATIONS WANTED—MALE

17D PLUMBING AND HEATING

FROM VIEW ROYAL to Cobble Hill. A call to [illegible] after 6 p.m. will bring Army & Navy Plumbers to repair, supply and install all your plumbing needs.

17E GARDENERS

PRUNING - SPRAYING
HEDGE TRIMMING
LANDSCAPE GARDENING DONE
ADVICE — PRACTICAL HORTICULTURE, entomology, [illegible]
J. [illegible] DOWNING

ALL TREE PRUNING, SPRAYING, hedges trimmed, landscape gardening. Practical agricultural horticultural [illegible] B 3953

A COMPLETE TREE SERVICE. [illegible] B 1076

BETTER GARDENS WHEN ROTARY tilled. Chris Christison. G 4247

LANDSCAPE GARDENING
COMPLETE GARDEN OVERHAUL, PRUNING, spraying, etc. Expertly done. PHONE B 3391

EXPERIENCED GARDENER, BY DAY or [illegible] G 6524

GARDENS PLOUGHED WITH ROTARY tiller, no [illegible] [illegible] through 12-inch gate. Frank Glass. [illegible]

GARDEN PLOUGHING WITH SMALL tractor. A. Brolot, 287 Cloose Avenue. Phone Garden 8286

GARDENS PLOUGHED BY ROTO tiller. Rates reasonable. E 7798

GARDEN PLOUGHING WITH ROTARY tiller. Immediately. Phone E 7563

LANDSCAPING, BACK FILLING, LEVELLING, bulldozing, tractor at rate [illegible] Top soil, manure delivered. Free estimates [illegible] Phone B 1068

LANDSCAPING, PRUNING, ROCKERIES. [illegible] G 5645 [illegible]

LAWNS, LARGE OR SMALL, MOWED, power machine. Hourly rates. B 1257

A NEW SERVICE TO THE HOME OWNER
Let us cut and trim your lawn reasonably
Large or Small, We Cut All
HOME LAWN CUTTING SERVICE
[illegible]

FOR GARDEN SERVICE AND LANDSCAPING

[illegible]

CRACKED?

ISLAND PAINT SUPPLY

YOUR HOME IS YOUR BIGGEST ASSET

18 SITUATIONS WANTED—FEMALE

[illegible]

21 PERSONAL

PICTURE FRAMING, FIRST-CLASS JOB guaranteed. Large stock of mouldings. Williamson's, 849 Fort Street.

PUBLIC STENOGRAPHER, EMPRESS Hotel. Mrs. Dorothy H. White. G 8111, Export.

PUBLIC STENOGRAPHER (EXPERT) work guaranteed. B 6287

ROCCAL, THE FAMOUS SANITIZING agent for [illegible] dishes, etc., in hotels and restaurants, will be delivered. Phone E 7611, or call at the Pied Piper, 646 Johnson St.

SUPERFLUOUS HAIR PERMANENTLY eradicated from the body with SACA-PELO [illegible]

SALE WOOLENS, WORSTEDS, TWEEDS [illegible] The [illegible], 640 Fort Street. E 2818

SPECIALIZING IN HAIRCUTTING AND styling. Straight or curly. Avalon Beauty Salon, Kresge Building.

SPIRELLA FOUNDATION GARMENTS — E 3421 for your resident-corsetiere.

TAILORING — LADIES', GENT'S SUITS made to order on premises. You may bring your own material. The Custom Tailor, 866 Fort Street. E 2818

TRUSSES, SURGICAL BELTS, EXPERT fitting. Free consultation. Dawling's Pharmacy, Fort at Broad.

SINGER SEWING MACHINE CO.
738 YATES STREET
WE HAVE A NEW SHIPMENT OF BUTTONHOLE attachments. Get yours while they last.
PHONE E 6512

SPRING HOUSE CLEANING?
Rent an Electrolux by the week or day. Delivered. G 7778

GOINGS ON IN 1918

JUST FOUND A COPY [illegible] [illegible] Vancouver [illegible] Headlines [illegible] "President Calls on Congress [illegible]" [illegible] Entertainment, Victoria [illegible]

GOINGS ON IN 1948

[illegible]

ATTENTION!
Macdonald's Chinaware
Now located
AT 747 YATES ST.
(Formerly [illegible])
MACDONALD'S LIMITED
"The Store That Service Built"
IN OUR NEW LOCATION
747 YATES

21A HAIRDRESSERS AND BEAUTY SPECIALISTS

[illegible]

LA FRANCE BEAUTY SALON

TRY OUR POPULAR RAZOR CUT

THE MARGO BEAUTY SALON
719 YATES STREET

22 EDUCATIONAL

[illegible]

24 MUSIC

[illegible]

25 DANCING

AT BIERER'S SCHOOL OF DANCING, all types of dancing taught; children, ballroom specialty. 149 Broughton. Res. E 8347

MODERN, OLD-TIME, LATEST RHUMBA and tango steps; class and private. Children 1210 Fort. E 1841

28 DRESSMAKING

FURS — ALL TYPES OF FUR WORK. Fur coats remodelled, repaired, relined, cleaned, glazed, demothed. Capes, ties made. Moderate charges. Will call if required. Paul. E 5556

FASHION DRESS, SUIT AND ALTERATIONS. 300 Broughton. E 0720

LADIES' TAILORING, ALTERATIONS; fur coats relined and repaired. E 5027

LADIES' DRESSES, ALTERATIONS, drapes, bedspreads. Fairfield. G 2403

29 LOST AND FOUND

ENGLISH SPRINGER DOG, LIVER AND white ... G 3383

FOUND — BLACK COCKER SPANIEL. Scottie, grey and white kitten. Apply S.P.C.A. E 0514

LOST — LADY'S GOLD WRIST WATCH in downtown district, between 5.30 and 5.30, Thursday afternoon. Possibly in Spencer's, Rowell's or John's Park Shop. Finder please write Box 813, Colonist. Reward

LOST — PARKER PEN, BETWEEN MICHIGAN and Victoria High, Wednesday. Reward. Sentimental value. 530 Michigan.

LOST — FAWN PLEATED SKATING skirt between Fern Street and Roller Gardens. Phone G 0422

LOST, IN ESQUIMALT — MAN'S BULOVA watch with leather strap. Please phone E 1340

LOST — BROWN LEATHER CHARGE purse. Spencer's Basement, Thursday. Phone G 7870

LOST ON SUNDAY, A BUNCH OF KEYS. Please telephone G 1440

APPRAISERS

GEO. A. OKELL, INDEPENDENT APpraiser of real property, succession duty, insurance, investment. Phone E 7000

BULLDOZING

ANY TYPE OF BULLDOZING DONE. Quick service and reasonable rates. Estimates free. G 3580. Keating 30Y

BULLDOZING, LAND CLEARING, ROAD grading, excavating, backfilling. The right machine for every job. JOHN D. RISSINGER JR. E 8488 Day. E 7981 Night

BULLDOZING, LAND CLEARING, ROAD building, excavating and backfilling. E 1867 and Belmont 66R

BACK FILLING, EXCAVATING, ROAD work. Contract or hour. Phone 10 a.m. to 10 p.m. G 1634

LARGE AND SMALL BULLDOZERS FOR HIRE. EXCAVATING, BACKFILLING, ROAD CONSTRUCTION, LEVELING. FREE ESTIMATES. E 3717 AND E 8643.

CABINET WORK

CUSTOM MILL WORK — DOORS, cabinets, etc., home and office modernization, partitions, fixtures. Richardson & Revercomb, Ltd., 830 Queens Ave. E 5831

KITCHEN CABINETS, STORE FIXTURES built to your specifications. Variety Wood Products, 650 Montreal. G 1833. Evening phone E 5651

KUSTOM KRAFT KITCHEN KABINETS. Store Fixtures—Designing. Phone Day E 6133, Night E 7476

STYLED RIGHT PRICED RIGHT

SMART NEW STORE FIXTURES AND SHOWCASES

Built to Your Needs and Specifications. Estimates Free

WM. P. GEORGE

2901 DOUGLAS ST. PHONE E 2026

CATERING

DE LUXE CATERER — "BEST BY FAR." Weddings, teas, receptions. Colquitz 196R

CARS FOR HIRE

CARS, 2-ton truck, pick-up delivery. "U-Drive." Victoria Auto Rental. G 2811

CARTAGE AND DELIVERY

CANNON'S CARTAGE, MOVING, STORage, crating, long-distance hauling. Y 0674

THE DIME MESSENGER

G 5334

Delivery Service. Light Delivery of All Kinds. Parcel — Baggage — Light Furniture

We Deliver on Every Street in the City Once a Day

813 CORMORANT STREET

MERCHANT'S "THE MOVER"

G 4421

LOCAL OR LONG DISTANCE

830 PANDORA AVENUE

CHIMNEY SWEEPS

CALL CAPITAL CHIMNEY SWEEP FOR prompt service, guaranteed. E 6825

WHY WAIT FOR CHIMNEY SWEEP? 24-hour service. Beels. E 5032.

CATHOLIC SUPPLIES

STATUES, Rosaries, Prayer Books, Gifts. Saelar's, 673 Richards, Vancouver, B.C.

COAL AND WOOD

A BARGAIN FOR HILLCREST WOOD. All Dryland Fir Blocks and Slabs. Never been in water. Good for any heating purpose. Absolutely no rubbish. This Wood is Dry Enough for Basement. Also we have dryland split wood, ready for immediate use for kitchen or chopping. Immediate delivery anywhere in 2-cord lots.

Fir Blocks and Slabs, per cord $9.00
Dry Split Fir, per cord $4.00

Note—It pays to spend a little more money to get a good quality of wood, than to spend less and get a poor quality.

CAPITAL FUEL CO.

Phone Day or Night, E 1021

A BARGAIN OF SEMI-DRY UP-ISLAND FIRWOOD (slabs with bark). And inside wood, usable for furnace, fireplace and kitchen range. Buy TODAY and save. Immediate delivery.

TWO BIG CORDS FOR ONLY $9.00

Also we have No. 1 DOUBLE SCREENED FIR SAWDUST. Immediate delivery. Bulk only—1½ or 2-unit lots

P. W. WOOD CO. PHONE G 8626

ALL BEST HILLCREST WOOD

ALL NO. 1 DOUGLAS FIR BLOCKS AND slabs, 18-in. No rubbish. Ready to burn. 1 cord, $8.00, or split wood, $8.50 cord. Immediate delivery.

HILLCREST WOOD — BATTAN SINGH

Night-Day Phone E 3180, Day-Night, E 7433

A BARGAIN SALE, SHORT TIME ONLY — Wood at half-price. Owing to shortage of yard space we are selling 2 cords of our cull lumber and edgings into 12-inch wood. This wood is all ready for use for kitchen or kindling and heater or furnace, so buy now and save. Big 2-cord load for only $7.50. O.K. Fuel, 700 Topaz. G 3456

SAWDUST — — SAWDUST

A1 DRYLAND 100% DOUGLAS FIR. Clean, coarse, double screened heading sawdust from Elder's Mill, Sooke. Bulk, $4.00 unit, sacked, $5.00 unit. Phone E 1383. Sooke Lake Fuel Company

AM NOT FOOLING

ALL HAND-PICKED NO. 1 FIR—NEVER been in water. Good for furnace, fireplace or kitchen. One cord $9.50 (two cords, $18.75). 12-inch. Bone dry Molahat, 1 cord, $9. National Fuel Co. E 1611

A BARGAIN—ALL 100% DOUGLAS FIR, mostly inside blocks and slabs. 2 cords, $11, and 4 cords, $20. No. 1 millwood, 2 cords, $9; dry wood, $7.50 cord. Delivery right away. Phone Day, E 8045, Night, E 3916. Gateway Fuel Co.

A SPECIAL—UP-ISLAND NO. 1 DOUGLAS fir...dry, mostly all inside blocks and heavy slabs; clean, two cords, $12. Also bone dry seasoned wood, one cord $7. Old John Wood. Day, E 3742; Night, E 2084

ALL NO. 1 FIR HEADRIG COARSE sawdust. Good for kitchen or furnace. 1½-unit load in bulk for only $6. Quick delivery. O.K. Fuel. G 3452.

A BIG CORD SEMI-DRY CEDAR 32' half cord, $3.75. Dry cedar, $5. E 6722.

33 BUSINESS DIRECTORY

BONE DRY FIR KINDLING WOOD, rough, $6.50 per cd. Planer ends, kiln dried, $6.50 per cd. Up-Island fir sawdust, 2 units bulk $9, sacked $12. Langford Fuel, E 8010

BONE-DRY BLOCKS AND MILLWOOD, $7 cord. Also limited supply of 3-cd special $8 to ... Immediate delivery. Topaz Fuels. E 3165

BONE-DRY FIR, NO RUBBISH, STOVE length, $3 by ½ cd. Only ½-cd delivery in town. 618 Roderick

BUSH WOOD, $13 CD. FIR SLAB MILLwood $5.50. Dry cedar and fir mixed, $5. British Fuel Co. G 7485.

BONE-DRY $7.00 YARD-DRY, $5.50 cord. Famous Fuel. G 3623, G 8734

COWICHAN LAKE — SCREENED FIR sawdust, 2 units bulk $9, sacked $12. Delivered city, Langford, Metchosin or Happy Valley. Up-Island blocks and slabs, 3 cords $11. Langford Fuel. E 8413

DRYLAND DOUGLAS FIR WOOD ... and core

3 cords $11.00

6 cords $20.00

This wood is excellent for All-round use. Plenty of inside blocks and thick bark slabs. We guarantee every load. Immediate delivery. Phone G 8813 day, at Hill's Corner, night G 3820

DRYLAND FUEL CO.

DRY 18" CORDWOOD—OLD GROWTH timber. Colbert. E 1500

NO. 1 DRYLAND DOUGLAS FIR WOOD

FROM GREAT CENTRAL — Heavy bark slabs mixed with inside blocks, all in stove length. No rubbish. Easy to split. One cord $8 delivered in 2-cord lots.

Phone for Immediate Delivery. E 3834 — Evenings E 1073

ISLAND FUEL SUPPLY

SPECIAL SALE

FOR NO. 1 DOUGLAS FIR MILLWOOD, all in stove length, thick bark slabs mixed with inside blocks. 3 cds. for $13.

Phone for Immediate Delivery, E 3834

WOOD FUEL CO.

FINE SAWDUST FOR BUTCHER SHOPS, 15c each delivered. O.K. Fuel Co. G 3465

GOOD WOOD, READY TO BURN — Never been in water. Mixed block and slab. Full of life. 3 cords, $12. Full measure and good delivery. Magar Singh, c/o Langford Garage. Belmont 67

NO. 1 DRYLAND FIR, TRUCKED FROM Sooke, 100% fir. Full measure and high-grade quality. Money-back guarantee. Orders also taken in Sooke, Happy Valley, Metchosin, Langford. $3.50 in 3½-cord lots preferred.

E 3183 — TOPAZ FUEL — E 3183

NO. 1 UP-ISLAND FIR MILLWOOD, block and slabs, at $3.50 a cord. Immediate delivery. Phone day or night. E 3183 or G 0710. Jagit Singh & Sons

NO. 1 SOOKE FIR WOOD. IMMEDIATE delivery, $3.50 card in 3 cord lots. Wing Wood Co. Phones: E 1735 - E 7043

UP-ISLAND FIR MILLWOOD, $5.00 PER cord. Orders taken at Capital City Taxi, for Saanich Fuel. Phone G 6013 or E 4963

WE REALLY NEED YOUR ORDERS TO carry out our contracts with mills and railway companies. Our wood has never been in water and is full of heat units and life. No dried-up dead rubbish. Try 3 cords today for $10. Satisfaction guaranteed, with delivery, full measure. When you buy one or two cords of wood see that the truck carries the weight and measure stamp. Victoria Douglas Fuel Co., 1636 Government St. Phone G 6508

A DRY WOOD SPECIAL

FOR TWO WEEKS ONLY

Up-Island Dry Wood, ready to burn. Slabs with bark and plenty of inside blocks. No order. Ideal for furnace, fireplace and kitchen range.

PHONE TODAY. PROMPT DELIVERY

1 Cord, $3.00; 3 Cords, $16.00

Also Dryland No. 1 Fir Millwood. Big slabs with thick bark and plenty of inside blocks. 3 Cords for Only $10.50

G 8720

HONEYMOON BAY FUEL CO.

SAWDUST

ALL DRYLAND 100% COARSE FIR SAWDUST

STOCK UP FOR THE WINTER

$6.00 per unit sacked

PHONE E M10 HILL'S CORNER

SOLPAK PACKAGED FUEL BRIQUETTES

Made from highest-grade, long-lasting coal only.

We stress quality before price.

SOLPAK FUEL

581 David Street Phone E 1031

No. 1 SAWDUST

Dry, Dependable No. 1 Fir Screened Sawdust, Sacked, $5 PER UNIT. Immediate Delivery

RONALD HOPKINS

FUEL CO., E 7010

McLEOD ALBERTA EGG COAL

Specially Mined for Stoves, Fireplaces and Water Heater

IT IS HOT — IT IS CLEAN

KIRK COAL CO. LTD.

Our 60th Year

1239 BROAD ST. G 3241

WHILE IT LASTS

COVA ALBERTA COBBLE

THE GENERAL-PURPOSE COAL, 3" x 6," per ton $15

KINGHAM GILLESPIE COAL CO. LTD.

613 PORT STREET E 1124

ELECTRIC CONTRACTORS

A COMPLETE WIRING SERVICE. FREE estimates on all types of wiring. Roe Oliver Electric. E 2938

ELECTRICIANS

B.C. ELECTRIC — HOUSE WIRING, repairs. Free estimates. Phone E 1202 or E 8800

FELLING AND BUCKING

TREES FELLED AND BUCKED, WOOD cutting power saw. Ask for Tingstad. E 3135, evenings

FLOORING

FOR THE BEST IN FLOOR TILES USE B.P. beautiful color patterns installed by our expert craftsmen at no extra cost. For free estimates phone G 1434 or Albion 173. Manders Bros., Ltd.

FLOOR SANDING

A BETTER JOB AT LOW COST WHEN Modern Home Services sand and finish your floors. Phone G 8133

BE SATISFIED. HAVE YOUR OAK floors laid, or your old floors sanded and finished by Len Jones & Co. Phones G 8345, E 7511

DO YOUR OWN FLOORS AND SAVE—Rent a sander, by day or week (dustless machines), electric floor polishers. Pamfield's Hardware. E 8085

FLOORS SANDED AND REFINISHED. Asphalt floor tiles. Free estimates. Capital Floor Co. D 5000. E 6878

FLOORS SANDED AT A LOW COST. Guaranteed work. Free estimate. G 2382

FLOOR POLISHERS, ELECTRIC, FOR rent; $1 per day. Greer's Appliances. E 0681

SANDING, FINISHING, WORK GUARanteed. Estimates. R. Headley. G 8830

V. L. HARDWOOD FLOOR CO., 707 Johnson. Free estimates. G 7314.

FLOORS STAY BEAUTIFUL WHEN SANDED AND FINISHED BY BRUCE IRVINE OF THE B.C. ROOFERS & AGENCIES

DAYS: E 8838 NIGHT, G 6606

FRENCH POLISHING

WE REPLACE YOUR FURNITURE with new when refinishing renews at half the cost. Radios, pianos, refrigerators, general household furniture refinished. Antiques French polished. Call Specialty Finishers, E 1612, 1611 Broad St.

FURNACES

ANYTHING IN FURNACE INSTALLAtions, repairs, tinsmithing. Hugh Newman. E 3096 or G 3000

FURNACES REPAIRED AND INstalled. Free estimates. Shaw Sheet Metal. 1317 Wharf Street. E 2343

ALF WILLIAMS

FURNACES — REPAIRING, INSTALLAtion services. Tinsmithing. E 6753

FURNACES INSTALLED AND REPAIRED

TOM HALLAM

Shop E 1561 Residence, G 8177

GENERAL HAULING

GENERAL HAULING — PANDORA Transfer. Cinders and fill for sale. Good black soil. Light delivery. E 1633

LAWN MOWERS

LAWN MOWERS COLLECTED, SHARPened and delivered. Prompt service. Sleep Bros., 1602 View Street. Phone E 6174

WE'VE MOVED TO 1121 VANCOUVER St. All lawn mower sharpening. A. R. Johnston, general sharpening. Mowers, shears, scissors, key cutting. Phone E 7061. We call for and deliver mowers

LOCKSMITHS

YALE LOCKS PUT ON—PRICE'S LOCKsmith and Lawn Mower Shop. 1232 Government. G 0281.

METAL WORK

ISLAND ART METALS

Ornamental Iron Work and Welding. Copper, Brass and Aluminum Repairs. 338 Menzies Street Phone E 0223

PLOUGHING

A1 JOB — ACREAGE OR GARDENS ploughed, disced, harrowed. E 2646

PLUMBING

FOR IMMEDIATE PLUMBING REPAIRS and installation, phone Apex Plumbing Service. E 2714

FAIRFIELD PLUMBING AND HEATING. Phone G 5400

PITT & HOLT PLUMBING HEATING

FURNACES INSTALLED and REPAIRED

601 Esquimalt Road Phone E 7811

ROOFING

ALL WORK GUARANTEED

ASPHALT ROOFING, NEW OR OLD roofs. Hexagons or square butts, reds, greens, black and blue. Ace-Tex Barrett Philip Carey approved applicators. Workmen fully insured, also gutter work, brick siding and insulation. Easy monthly payments. Call us for a free estimate without obligation.

STEWART & HUDSON

405 Gorge Road Phone E 8131

Nights, E 0361

A PERFECT COMBINATION

Genuine Duroid Roofs and Applied by the Genuine Duroid Approved Applicators

HOME BUILDING PRODUCTS, LTD.

2006 Government St. Phone G 5451

ALL TYPES OF ROOFING — CEDAR shingles and shakes a specialty. Prompt service. Free estimates. Twenty years' experience your guarantee.

ROOFING

60 YEARS' ROOFING EXPERIENCE at Your Service

Advice and Estimates Free

J. N. "JOCK" FINDLAY

B.C. ROOFERS & AGENCIES

Showroom at Tomorrow at 715 View. Materials Available—No Waiting

E 0822 - G 3056 Night, G 6606

BROCK ROBERTSON

2713 Mount Stephen Avenue E 8644

APPROVED SHINGLE APPLICATORS

Asphalt and Cedar Shingles

Shingles for Application and Resale

Gutters Supplied and Installed

Insulation, Cotton, 100 sq. ft., $7.00

Gyproc Wool, 100 sq. ft., $6.00

Guarantee of Workmanship and Material

VICTORIA ROOFING & INSULATION CO.

1122 QUADRA ST. E 8331 and G 4810

"Roofing" DOUBLE PROTECTION

Full Guarantee on Genuine Duroid Shingles. Siddy Roofing Approved Applicators

HEAT SEAL INSULATION & ROOFING (V.I.), LTD.

700 BROUGHTON ST. EMPIRE 4231

TRUCKS FOR HIRE

TRUCKS FOR HIRE, WITH OR WITHout driver. Day, hour or week. G 0011.

UPHOLSTERING

FOR GOOD UPHOLSTERY REPAIRS, chesterfields and carpet cleaned, phone James Bay Upholstery. E 6115.

VACUUM REPAIRS

ALL ELECTRIC VACUUM CLEANERS repaired. Parts, all makes. Brushes refinished, wheels, switches, bags, belts. Motors reconditioned. Call E 3111. 803 Fort

WATCH MAKERS

ATTENTION! 30 YEARS WATCH EXperience at your service. 24-hour service on mainsprings, winding stems and crowns. Latest electrical watch cleaning methods. Written guarantee. Old gold and diamonds purchased. New watches on credit as low as $1 a week. Jeffries, 1011 Government Street

WINDOW CLEANING

A CLEANING BY MODERN HOME Service gives you shining windows, floors, paintwork, at low cost. G 8133.

COAST CLEANERS, WINDOW WASHING, floor polishing. Chesterfield. G 2123

GEORGE'S HOME SERVICE—WINDOWS, paint washing, floors cleaned, gutters cleaned and repaired. Free est. E 6146

PELLOW & SAGE—WINDOWS CLEANED, washing and polishing of floors a specialty. E 2318, E 0388

34 PROFESSIONAL DIRECTORY

ACCOUNTANTS

ARE YOUR BOOKKEEPING PROBLEMS a headache? Let us solve them at a very moderate cost. THE FRAMPTON ACCOUNTING SERVICE. Prompt, Accurate, Confidential Accounting. G 3731

CAPITAL BOOKKEEPING SERVICE—1115 Langley Street. Public accountants, audits, income tax. Bookkeeping systems installed. E 4381; evenings G 3893

BOOKKEEPING

MODERN BOOKKEEPING SERVICE FOR smaller businesses, weekly or monthly; moderate rates. G 0051. Box 3684 Colonist

BRITISH INCOME TAX

BRITISH INCOME TAX RECOVERY — H. P. Hewett, agent Wilfred Y. Fry, Ltd. Telephone for appointment. E 0100.

CHIROPODISTS

W. J. FRASER, D.S.C., 201 PEMBERTON Building. Phone E 3298

CHIROPRACTORS

JOHN M. STURDY

Specific Chiropractor — Neurocalometer. Precision X-Ray Laboratory

918 View Street Phone E 5034

ELECTROLYSIS

SUPERFLUOUS HAIR AND MOLES REmoved permanently by electricity. Success guaranteed. Dorothy Hanman, Specialist, London, England. Practice established in Victoria 20 years. 503 Scollard Building. Telephone G 3003

MASSEUR

E. O. SIMPSON, MASSAGE AND ELECtric treatment. G 6110

NATUROPATHIC PHYSICIANS

ELLIS HALLSOR, REGISTERED A.B.D. licensed dietetic; electrical and naturopathic treatments. Union Bldg. E 6842

OSTEOPATHIC PHYSICIANS

DR. VERNON S. TAYLOR, REGISTERED and licensed, 801-3 Jones Block, 723 Fort Street. Phone E 3213 or 7833.

PATENT ATTORNEYS

MARKS & CLARK, Patent Attorneys, 906 Bank of Toronto Building, Victoria

PHYSIOTHERAPY

ESTELLA M. KELLY — SHORT WAVE massage, irrigations. E 8131. 618 View

38 GARDENS AND SUPPLIES

A "DULL" LAWN MOWER WILL RUIN a "sharp" lawn. 14 points of a mower need oil, repair and adjusting. We fix it right. Phone us. Ira Becker & Sons, 660 Cormorant St. G 8743

A GARDEN PLOUGHING, DISCING, cultivating, leveling, etc. Don Mason. E 3681

A1 TOP SOIL DELIVERED. GORDON Robertson. E 0833

BRITISH SOVEREIGN STRAWBERRY plants. Keating 39K

CARNATIONS, etc., BLUE PRIMROSES. 15c. Veronica, large bushes. The Jennings Nursery, 1701 Ruby Road. Albion 142Y. Open daily except Sunday

DON'T MISS THIS — OUR BEDDING plant display is the talk of the town. Tyrrell's Shrubbery, 100 stores, 746 Yates Street. 755 Fort Street. E 5018

FOR SALE — BRITISH SOVEREIGN strawberry plants, grown from certified stock. $10 per 1,000. Albion 113R

FOR SALE FLOWER AND VEGETABLE bedding plants. Reasonable. 780 Lampson St. E 0140

FOR SALE ... E 0072 between 10 and 11 a.m.

GARDENS PLOUGHED by ROTO-TILler, F. Chidlow, 3300 Whittier Ave. E 3326

GARDENING AND LAWN CUTTING, hourly or contract. R. & G. Service. E 3848

GARDENS PLOUGHED BY ROTOTILler. Leaves no large lumps, needs no raking. Rates reasonable. Duke. E 4686

GARDENS PLOUGHED BY "ROTO tiller." Rates reasonable. E 7700

GOOD BLACK TOPSOIL, GRAVEL AND rock. E 6062

HOUSEHOLDERS! — LET US LOOK after your lawn problem. Lawns cut and watered regularly through Spring and Summer seasons for a moderate service charge. Call R. & G. Service. E 3842

LEAF MOULD, GARDENS. PHONE E 2740 evenings

PEAT MOSS AND BABY CHICK MAnure mixed and dried. No better fertilizer. 75 cents per sack, delivered. Ardmore Poultry Farm, Sidney

PEAT SOIL, 4 YDS. $10. ROCKS, MAnure. Peat base gives greener lawns with less watering. Belmont 14M

STRONG BB STRAWBERRY PLANTS 2½c. Fall crocus plants, 3 for 25c delivered. E 0473

TOP SOIL FOR LAWN DRESSING, $3 per yard in 5 or 8-yard loads. Clay fill delivered. Excavating and removing fill. Wakeman Bros., 720 View St. Phone E 4121 anytime

VERY GOOD BLACK TOP SOIL, ANY amount, delivered. Phone D 2063

WATER-FILLED LAWN ROLLER FOR rent, at the Lawn Mower Hospital, 612 Cormorant St. F 5552

A COMPLETE TREE SERVICE

Scientific Pruning and Cabling. Dangerous Trees Removed — Cut Up. Blossom and Leaf Spraying

COWIE & HICKS

B 1676

Evenings E 2085

LANDSCAPE GARDENING

ROCK GARDENS, POOLS, PATIOS, ETC. DESIGNED and CONSTRUCTED. CONSULTATION SERVICE

S. EDWARDS

F.R.H.S. M.A.L.A.

Horticulturist and Landscape Architect

PHONE E 0360

GOOD NEWS GARDENERS

CHASE CONTINUOUS CLOCHES

ARE COMING DIRECT FROM ENGLAND

GARDEN HOUSE

Elk Lake, Royal Oak. Phone Colquitz 210T

40 FOR SALE—MISCELLANEOUS

40A BUILDING MATERIALS

A LOT OF TEAKWOOD AND MAHOGany paneling, very reasonable.

R. LOUIS

567 Johnson St. E 3925

A NEW JAEGER CEMENT MACHINE for rent, with wheelbarrow. Phone E 2309. 2336 Harriet Road

CEMENT MIXER FOR RENT, WITH rubber-tired wheelbarrow. 75 Crease Avenue. E 4183

CEMENT MIXER, LONDON NO. 3, worked 100 hours. $480. 1683 Taylor Street. G 1007

FOR MODERN CONSTRUCTION USE concrete and gumica scoria blocks for every architectural requirement. Inquire Victoria Concrete, Ltd., Devonshire Road. E 5612

The Island Tile Company

803 GORGE ROAD EAST, VICTORIA (Works, Bridge Street)

4" and 6" Drain Tile. Foundation Blocks, Etc. Immediate Delivery. Prompt Service With Civility

Phones: E 5010 (Office), E 6630, E 1680

SIDNEY LUMBER

THIS WEEK'S SPECIALS

MUROLEUM — INLAID — AN INEXPENsive and easy to clean bathroom and playroom wall covering in three lovely colors. 6, 8 and 10-inch tile and rolls in widths of 36 and 72 inches. SPECIAL PRICE PER SQUARE YARD $1.50

ROLL BRICK SIDING—An ideal wall covering for Summer homes, garages, barns, etc. CHEAPER than shiplap. Weather and wind proof and does not require painting. Heavy weight. 100 lbs per roll. 100 SQUARE FEET $5.90

GLIDDEN—PAINT—GLIDDEN

50% DISCOUNT—Clearing out discontinued colors in Glidden's SPEEDWALL, FLOR-ENAMEL, and EXTERIOR PAINTS. Buy NOW and save on your Spring painting bill.

SPRED—THE PAINT SENSATION!

SPRED LUSTER—3 parts SPRED FLAT plus 1 part WATER plus 1 part SPRED LUSTER makes a silky-smooth, strong washable finish in 24 beautiful pastel shades. Double-quick application, no painty odor; and dries in four hours. Here is the latest innovation in interior decorating. Economical, long wearing. Resin-Oil Paints now in three distinctive finishes.

SPRED FLAT, per gallon $4.95

SPRED LUSTER, per quart $2.20

SPRED FLAT—SPRED BLEND SPRED LUSTER

Floor Sanders and Edgers for Rent

SIDNEY LUMBER LIMITED

Paint and Builders' Supplies Headquarters. 3333 Government St. Phone E 8347

MACHINES FOR RENT AT LOW DAILY RATES

Cement Mixers	24.00
Aluminum Barrows	.50
Plaster Mixers	8.00
Floor Sanders	8.00
Edgers	3.50
Paint Sprayers, 3 sizes, from	3.00
Electric Hand Saws	3.00
Table Saws	3.00
Radial Saws	4.50
Building Jacks	.25
Pipe Tool Kit	8.00
Pumps	3.50
Power Lawn Mowers, per hour	.50

¾-Ton and 3-Ton U-DRIVE TRUCKS. 10c per mile with minimum of $1.50 per hour. Special overnight and Sunday rates.

ROY E. ROBERTS MACHINERY

610 Pandora Avenue Phone G 6812

HIGH GRADE CEDAR

SHINGLES

Low Prices

DALZIEL BOX CO.

3800 BRIDGE STREET G 1123

LUMBER SPECIALS

Buffered Shim Boards, dressed to approx. ½ inch thick. Ideal for lining interiors, farm work and many other purposes. A real buy at $10.00 per 1,000 sq. ft.

Dressed 2 x 3 and Shiplap, grade No. 3 but all serviceable for many uses in home construction. Per 1,000 board feet, $38.00

LATH - LATH - LATH

Order your lath now whilst it is available. Fresh shipment of fir and cedar lath now on hand. Call in and order now.

OAK FLOORING

Order your oak flooring for that new home before prices advance. Stocks on hand at ¾ tongue and groove oak flooring. No sub floor required. Less the ordinary flooring. No more oak expected this year.

WALLBOARDS

Donnacona, Ten Test, Masonite, Gyproc, Insulite, all colors, plain and tiled, 4 x 8 sheets $4.00

Plywood Ceilings, from 3c square foot

Weldtex Striated Plywood for exterior or interiors, per square foot, 18½c

Cedar Veneer Panelling, 14½c square foot

Masonite Hardboard, black, brown, tempered, untempered

ASPHALT SHINGLES

All colors and styles, from $9.00 per square. NEW AND SMART. Blue, and it's a real blue in hexagon pattern shingle, 188 lbs weight, per square $9.50. Call and see them.

CLEAR UP - PAINT UP

Alabastine Casein Paint, 5 lbs. $1.75
Oyster, 10 lbs. $1.40
Oyster, 25 lbs. $2.50
Monoseal, one coat, all finish, gallon $4.75
Monamel Exterior Paint, gallon $6.70

STEWART & HUDSON, LTD.

Retail Lumber and Builders' Supplies

405 Gorge Road Phone E 8131

40B CLOTHING, FURS, SHOES, ETC.

A FEW MEN'S SUITS FOR SALE, slightly used, all dry cleaned, all sizes. Also men's sport jackets. Jack Davis, 623 Yates Street

EVENING DRESS, SIZE 14. COATS, dresses, sizes 14 and 16, Tartan kilts, skirts, etc. 716 Fort Street, Room 517.

MAN'S DRESS COAT, SIZE 36—PHONE G 6670

MAN'S DRESS SUIT, SIZE 38, IN GOOD condition. Suite 2, 1210 Pandora.

MAN'S NEW JACKET, SIZE 38, $10. 205 Montreal St., Suite 8

PLATINUM CONEY FUR COAT, LIKE new. E 7610

SAILOR SUIT AND SNOWSUIT, FOUR-year size. $6.50. G 5018

THAT SILVER FOX SCARF, REMODELled into lovely cape or collar. $15. FOSTER'S FUR STORE, 755 Yates Street

2 LADIES' COATS, SIZE 16-18. MAN'S suit, size 38. Any reasonable offer. E 5610

40D FURNITURE

MAY SPECIALS

A 4-PIECE WALNUT BEDROOM SUITE, $72.50. Full-paneled double bed complete, $32.50. Wine studio couch, $32.00. New 3-piece chesterfield, $148. Rep. C.C.M. bicycle with attachment, bed.

REED'S FURNITURE

1111 Fort Street Phone E 0622

A BEAUTIFUL WALNUT TWIN BEDroom suite, 10 pieces including Slumber King springs and spring filled mattresses. A wine and rose figured Karastan carpet, 9 x 12, with felt, in new condition. $85.

CANNON'S USED FURNITURE

1124 Quadra Street Phone E 6634

AT LEADBETTER'S BETTER CLASS Used Furniture Store, 705 Johnson Street, one store off Douglas Street, still plenty of good used furniture bargains. Phone G 4634. Free delivery.

AXMINSTER HALL CARPET, 30' x 30", rust background as new. Reasonable. Phone E 0277

BED, SPRING AND MATTRESS, GAS range, kitchen chairs and other articles of furniture. Apply Mr. Hess, engineer, Pinhart Building, 745 Yates St.

BEAUTIFUL RED CHRYSLER CONvertible driven less than 10,000 miles, complete accessories. Leaving city. Best offer buys. Owner. G 6813.

CARPETORIUM CO., 1110 VANCOUVER Street. E 3961. "Spring cleaning starts from the floor up." Also rug alterations and repairs, three days' service. Used rugs bought and sold

CHESTERFIELDS MODERNIZED AND recovered. Free estimates. Regal Chesterfield House, 830 Johnson. G 3042

CHESTERFIELD FOR SALE — PREWAR construction with good spring. E 8701

FINE SELECTION OF VASES, SCUTTLES and wood boxes in brass. Mahogany occasional chair and chest of drawers. S. Zarry, 1416 Government St.

FOR SALE—SOLID WALNUT DRESSING table, new condition. What offers? 716 Humboldt St.

MATTRESSES — FELT AND SPRING-filled and box springs rebuilt like new. Atlas Mattress Shop, 2714 Quadra at Hillside. G 5025

NEW LARGE-SIZE THREE-PIECE chesterfield, steel frame, fawn tapestry, $200. Mendelssohn piano and stool, $100. Near offers accepted. Mintly, Claremont Avenue, Royal Oak.

NEW 2-PIECE CHESTERFIELD, GREEN homespun, and wing chair. $100. Phone ... Suite 10D

OAK DINING-ROOM SET, EXTENSION table, 4 chairs, large dresser, also bedroom dresser with large mirror. E 8430

SIMMONS BED, DOUBLE PANEL type, with spring and felt mattress. $30.00. Also pedestal extension table, edge grain oak, exceptionally well made, $18.00. Phone E 1070

TWO-PIECE KROEHLER CHESTERfield suite, four-piece maple Colonial bedroom suite, kitchen table and chairs, four single beds. E 5566, evenings

WALNUT BEDROOM SUITE, COMPRISing double bed with spring mattress and Cabincraft needletuft spread, vanity with bench, also chest and night table. In really excellent condition. $325. E 1298

WASHING MACHINE, CHESTERFIELD suite, bedroom suite, rug, writing desk, other small articles. 1735 Raulston.

1947 HUDSON SUPER "6" "B" COUPE in perfect condition. Apply 1181 Upper Terrace Road, Uplands, between 1 and 4, Saturday, 10 a.m. and 10 noon Sunday. No dealers

COME DOWN EARLY

A lot of folks have use for extra cutlery. Today we have about 150 knives, 80 forks and about 50 spoons. They are used but a good selection may be had by the ones who get here first. They are ideal for kitchen or camp use. All one price, 10 cents each. A very nice eight-piece golden oak dining suite, consists of buffet, round extension table and leaves and six full leather-seated chairs, $47.50. Three very nice chesterfield suites at $79.50, $98.50 and $125. Three six-piece dinette suites at $37.50, $38 and $79.50. A combination magazine table and bridge lamp in very nice condition, $6.00. Cook stove, $32. Four mats $1.25 and $3.00. Heavy galvanized washtubs $1.15. Navy surplus steel deed boxes with locks, these make useful household safes, $8.50 each. Metal boxes with hinged lids, for tools, $3.50 each. Folding farm tables, $3.50 each. 6.6 x 9' green floral Axminster carpet, $32.50. Winnipeg style couch. It has a nice mattress and pillows. It makes into a double bed but has arms and backrest for daytime use, price $18. We have a hundred other such good buys and we really appreciate it when you come and look around.

RETAIL WAREHOUSE

FRED SMITH & CO. (Grey & Duckworth)

901 BALMORAL ROAD G 8013

Between "Arenaway" and Quadra St.

MOTHER WOULD LIKE ONE OF THESE

WALNUT CHESTERFIELD TABLE, Pedestal-Type Legs—Only $14.85

DUNCAN PHYFE-STYLE WALNUT LAMP TABLE, 1 and 2-Drawer Styles—$22.50 - $34.50

BEAUTIFULLY-STYLED WALNUT END TABLE, With Two Plate-Glass Shelves. Modernly Styled—$21.50

WALNUT DINING-ROOM EXTENSION TABLE, Size, Closed 36" x 36". Extended 36" x 72". $67.00

WALNUT DINING-ROOM TABLE, Duncan Phyfe Style, With Drop Leaves, $38.50—$68.50

THE VOGUE FURNITURE HOUSE

800 YATES ST. PHONE G 8181

"Where Customers Send Their Friends"

3-PIECE CHROME-ARMED DAVENETTE suite in blue. Call after 2 o'clock. ... Blanshard St.

A SUITE TO SUIT YOUR ROOM

AMONG THESE LOVELY BEDROOM PIECES

FOUR-PIECE BEDROOM SUITE in genuine walnut of classic simple design. Vanity, bench, chiffonier and full-size bed $129.75

FOUR-PIECE WALNUT SUITE in modern waterfall design. Chiffonier, vanity, bench and full-size bed $159.00

FOUR-PIECE SUITE in beautifully matched Oriental walnut. Drop centre vanity and stool, plate-glass mirror, chiffonier, full-size bed $179.00

With twin beds $215.00

FOUR LOVELY PIECES, in light harvest oak. Picture plate-glass mirrors, six-drawer vanity, stool, chiffonier and full-size bed. Graceful design and beautiful workmanship $205.00

STANDARD FURNITURE CO.

Right Through, Yates to View

SPECIALS FROM OUR BEDROOM FLOOR

3-Piece Bedroom Suite—Double bed, chiffonier and dresser	$105.00
4-Piece Bedroom Suite—Bed, chiffonier, vanity and bench	$125.00
4-Piece Bedroom Suite, reg. $146	$130.00
4-Piece Maple Bedroom Suite, reg. $170.00	$150.00
4-Piece Walnut Bedroom Suite, waterfall design	$150.00
5-Piece Walnut Bedroom Suite, twin beds	$229.85
Bathroom Hampers, reg. $11.95	$7.50
Bedroom Chairs, full-spring arm chairs, reg. $20.00 and $33.50 for	$16.50
Notion Cabinets, 7-drawer	$3.25

ODD DRESSERS - ODD BEDS

ODD CHIFFONIERS, ETC., ETC.

HOME FURNITURE CO.

833 PORT STREET E 8136

THE NEW MIRACHROM QUALITY METAL TRIM MOULDINGS

For kitchens, bathrooms, restaurants, table tops, doorways, sink rim edgings, carpet binder bar, cove mouldings, cap trims, outside corners, etc.

NOW IN PLENTIFUL SUPPLY

WHOLESALE AND RETAIL

McLENNAN, McFEELY & PRIOR LIMITED

1400 GOVERNMENT ST. PHONE G 1111

A LIMITED NUMBER OF WASHERS

FOR IMMEDIATE DELIVERY

If your name is on our waiting list, we have a washer for you

Attention, Veterans! We Welcome Re-Establishment Credits on Purchases of Any Amount

MACDONALD'S LIMITED

Appliances — Furniture — China

247 YATES STREET (Formerly The Plume Shop)

SPECIALS IN USED FURNITURE

Rep. 9-Piece Tala Walnut Bedroom Suite complete with springs and S.F. mattresses	$310.00
Small Size 9-Piece Walnut Dining Suite	189.00
9-Piece Blue Tapestry Studio Couch with light maple arms	88.00
Walnut Bedroom Suite, including spring and mattress	102.00

HOLLAND BROS. & CO.

836 FORT ST. E 6013

MATTRESS RENOVATING

Re-covering, repairs, alterations, etc., any type.

"We are Veterans" of the army and of the trade

CAPITOL MATTRESS CO.

2006 DOUGLAS ST. G 5633

LADIES

For light, airy, up-to-date rooms install SUN RAY Venetian blinds. Let us give you a free estimate

SUN RAY CO.

2610 QUESNEL ST. PHONE E 4831

40E MUSICAL INSTRUMENTS

BECHSTEIN PIANO FOR SALE. E 3466

CAVE PIANO STORE FOR GUARANteed reconditioned pianos. 755 View Street. G 2518

MASON & RISCH PIANO, GOOD CONdition. E 4016

NEW PIANOS — BELL AND WILLIAMS cottage and spinet style, attractively priced. Cave Piano Store, 755 View St. G 2518

WALNUT CABINET, SPRING-WOUND Victrola, and records; splendid condition. Fine reproduction. $25. Call Monday after 2 p.m., Room 106, Windermere Hotel

40F RADIO AND REPAIRS

ALL RADIOS REPAIRED — EFFICIENT and prompt. Guaranteed. Call G 2112

EXPERT RADIO REPAIRS — MEMBERS N.R.I. Batchelor's, 1336 Gov't. G 6722

JUNCTION RADIO — REPAIRS BY expert technicians. Quick service. E 1823

KENT'S, LTD. EXPERT RADIO SERVice by skilled technicians and most modern testing equipment. Pick up and deliver. Phone E 1186. 745 Fort Street

RADIO REPAIRS DONE BY COMPETENT technicians. Fletcher Bros., 1130 Douglas Street

RADIO RECORD PLAYER ATTACHment, $10. E 0064

AUTHORIZED WESTINGHOUSE RADIO AND APPLIANCE SERVICE

Reasonable Prices — Quick Service

McLENNAN, McFEELY & PRIOR LIMITED

1400 Government Street Phone G 1111

Private Exchange Connecting All Departments

MEADWELL'S RADIO AND ELECTRIC

2001 DOUGLAS STREET PHONE E 8634

Prompt Service on All Makes of Radios by Authorized Radiotricians (Established 1930)

40H BICYCLES AND MOTORCYCLES

A SMALL-SIZED TRICYCLE, NEWLY enameled, $7. G 1141

BICYCLES — ALL SIZES. REPAIRS. Work guaranteed. AARONSON'S, 1336 Government Street

EVERYTHING IN BICYCLE REPAIRS — Harvard, Ltd., 1419 Douglas St. G 4611

FOR SALE, C.C.M. BICYCLE, WIDE handle bars, good condition. Phone E 1666, after 6 p.m.

FOR SALE—RUDGE AUTOCYCLE. 3401 Bethune Ave.

FOR SALE—GENT'S C.C.M. BICYCLE, almost new, $30. E 5401

FOR SALE—1941 RUDGE AUTOCYCLE. Just like new. $175. E 5205.

GENT'S BICYCLE, VERY GOOD CONdition, $32.50. 1422 Gladstone Avenue, Suite 1. E 1362.

GENT'S C.C.M. BICYCLE, FIRST-CLASS condition. 97 Moss St. E 4956

HARRIS' BICYCLE STORE—NEW AND used bicycles, sales and rentals. Repairs, key cutting. 748 Fort Street. G 7824

LADY'S BICYCLE, GOOD CONDITION, $30. G 4405 mornings

MEN'S HUDSON BICYCLE, EXCELLENT condition, $28. G 8314

MAN'S BICYCLE, EXCELLENT CONDItion, cheap. E 5491

INTRODUCING

THE NEW 1948 SUNBEAM SILENT ... and independent suspension on both wheels. New Royal Enfield, Norton, B.S.A. Triumph and Francis-Barnett 125 c.c. and Autocycles, also many used Indians, Harleys, Royal Enfields and B.S.A., rebuilt and guaranteed, from $240 up. Our prices are right! We take trades and give terms. Victoria's best equipped motorcycle shop. Les Dion's Motorcycle Sales, 3046-7 Douglas. E 7843

1947 B.S.A. 500 C.C. TWIN CONDItion like new, special chrome fittings, crash guards, lovely saddlebags. Worth much more than price asked of $600. 2812 Roseland, off Carey Road.

1938 HARLEY-DAVIDSON "80", JUMbo seat, saddle bags, $445.

SMILIN' BEN

615 Douglas St.

1942 HARLEY-DAVIDSON "45", NEW paint, extras, new condition. $605

SMILIN' BEN

615 Douglas St.

1942 HARLEY "45," IN GOOD SHAPE, windscreen, saddlebags, buddy seat, chrome accessories, white paint. $450. Phone Duncan 48G or apply 1300 Islay Street, Duncan, V.I.

1942 HARLEY "80"—ACCESSORIES, tools and spare tires. Must sell. Leaving Canada. What offers? G 1875

1942 HARLEY-DAVIDSON "45," GOOD condition, recent overhaul, buddy seat. 1516 Styles St. D 3802

1942 HARLEY-DAVIDSON "45," PERfect condition. Can be seen at 3118 Wascana Street

1947 ARIEL 500 C.C. EXCELLENT condition, mileage 7,000. $600. 1848 Rowland

1936 INDIAN "PONY" — MUST SELL. Highest offer takes. Come and ... 421 Durban. G 2217

1931 HARLEY-DAVIDSON "74." $125. 1230 Balmoral Road

1947 INDIAN CHIEF "20", like new, low mileage

1947 ROYAL ENFIELD, hardly used $325

1942 INDIAN CHIEF. The fastest bike in town. Jumbo seat. Won the hill climb two years in a row $645

1942 HARLEY - DAVIDSON. Conditioned, like new $495

1934 RALEIGH 3-WHEEL DELIVERY $95

SMILIN' BEN

613 DOUGLAS STREET

As Usual We Have a First-Class Stock of Guaranteed Used

MOTORCYCLES

Both BRITISH and AMERICAN

From $100 to $1,000

See Them and You'll Buy Them

R. SHANKS & SONS

631 FORT STREET

HUMBER BICYCLES

We have just received a shipment of these famous English machines. See the lightweight sports model complete with 3-speed for $74.00.

ROBINSON'S

1320 Broad, Opp. Colonist E 6210

40L STOVES AND RANGES

ALL TYPES OIL BURNERS SOLD, serviced and installed new and used oil available. Oil ranges disconnected and hauled us. Copper coils, hot-water tanks and accessories. Repair oil burners. E 8368. Temporary, 1018 Dunsmuir Street

ABSOLUTELY THE BEST — OIL BURNer service oil ranges, with and get burners installed. Copper coils for all stoves. Phone E 1862. 1117 Esquimalt Rd. A. B. Bowser Oil Burners

ABS FOR STOVES AND HEATERS—Sawdust burners installed and repaired. Stoves repaired. 881 JOHNSON ST. PHONE G 3103

ANYTIME, NO WAITING, STOVES CONnected, furnace repairs. E 8514 or F 8743

BEACH FURNACE, STEEL WELDED AND riveted, to heat 8 to 10 rooms. E 6851

CREAM AND BLACK ENAMEL SIX-HOLE Beach range, in excellent condition, also No. 30 range boiler and double cement laundry tub. Both complete with fittings and used only a few months. Can be seen corner Beaver Lake and West Saanich Roads. Phone Colquitz 160M

CREAM ENAMEL, COMBINATION OIL and garbage burner, oil contract included. E 3218 after 1 p.m.

CREAM AND BLACK RANGE, GOOD condition. Quick sale, $50. Suite 11, Hut 28, Macaulay Camp

ENAMEL FRONT MOFFAT 4-BURNER gas stove with high shelf, $42.00. Carter's Stove Store, 822 Fort. E 2311

ELECTRIC RANGETTE STOVE, GOOD, cheap. $65 delivered. Belmont 120W

FAWCETT "BEAVERBROOK" CREAM enamel wood and coal stove, in excellent condition, one year old, $90. Phone E 1381

FOR SALE—ENTERPRISE RANGE WITH oil burner tank and stand and oil contract. Phone G 0927

FOR SALE BEACH 6-HOLE RANGE ... 3154

GURNEY COMBINATION GAS AND wood range for sale, good condition. $100. 318 Dunedin. G 6815

MAJOR SAWDUST BURNERS—GET your burner at Domestic Sales your reliable store. 1010 Douglas. Phone E 2512

McCLARY THREE-BURNER ELECTRIC stove, good working order, $60. Apply 316 Shelbourne between 6 and 7 p.m.

NEW SHIPMENT OF WOOD AND COAL stoves just arrived, for immediate delivery. B.C. Hardware, 734 Fort

ONE CREAM ENAMEL FOUR-BURNER gas stove. E 3861.

PRACTICALLY NEW LARGE ELECTRIC range, $110. Apply 2202 Shelburne St.

PRACTICALLY NEW RANGETTE COST $19.00. What offer? E 6880 6 to 10 a.m.

PERFECTION HEATER, NEW. 2241 Vancouver Street between 6 and 7.30

ROYAL KITCHEN RANGE USED THREE months, copper coil, $99. E 1708

THREE-DECK GAS OVEN SUITABLE for bake shop. Must sell immediately. What offers? 785 Fort. E 3161

SOUTHALL STOVE CO.

Sawdust Burners

Stove and Furnace Repairs—Boilers. Coal Stokers—Oil Burners

1321 Government Street Victoria, B.C.

WOOD AND COAL RANGES

All-enamel, with high shelf, large ovens and water reservoir.

B.C. HARDWARE

730 Fort Street Phone G 3671

40M MACHINERY

AN NEW — 6-INCH PORTER CABLE sanding machine; excellent machine for rental purposes. Best cash offer. G 4776

DE WALT 1¼-H.P. SAW, $420. 3700 Cook Street

FORD FERGUSON DOUBLE PLOUGH, middle buster and trailer. Apply 180 Belmont Road

LOGGING ARCH, MEDIUM, NEEDS some repair. Apply to A/O. Mercer, Sooke 4R

NEW ELECTRIC POWER MOWER FOR sale. 640 Cormorant. G 8743.

MERCURY DISSTON POWER SAW, nearly new, with equipment. What offers? Call 836 Balmoral Road

THE MILL, COMPLETE, OR WOULD trade for tractor in good condition. E 2837.

10 "6" DORSEY, POWERED WITH T 230 Chrysler motor mounted on sleighs with full rigging $3,000, one 6-h.p. I.H.C. power saw, cheap. $50 cash. Box 3130 Colonist

ATTENTION!

WE REPAIR ALL MAKES OF Power Chain Saws, also file and set and supply chains.

GUARANTEED

PHONE G 5781 808 FISGARD ST.

CONTRACTORS

OLIVER "80" WHEEL-TYPE TRACTOR Equipped With WAIN HYDRAULIC FRONT END LOADER AND DOZER BLADE. Bucket Capacity ¾ Yard. Call and See It Today

We Cover the Entire Island

SAANICH GARAGE & SUPPLY

Royal Oak, B.C., R.R. No. 1. North Elk Lake—East Saanich Road. Phone, Keating 53 R

40N MISCELLANEOUS

MACK AT GRAY'S

An apology to all the folks who have been phoning the number listed in our ad the last few days, we don't read our own ads so didn't know the phone number was not ours until this morning when a gentleman called us to say "so many folks had phoned him because they read his no." We didn't know we were using his phone number. May we take this opportunity to say sir, we are sorry this happened and will watch our numbers in the future. And thanks again for calling us.

GRAY'S USED FURNITURE STORE

Prop. Mack Holman

731 Johnson St. E 0014, E 3060

A BETTER CHANCE FOR TOOLS ETC. AT JACK'S, 1421 BROAD. A Burbank adjustable frame, a derrick, $4. A Domestic White Metal Oil Pump, new, $8. A D.C. Volt Meter in case, $ beauty, $17.50. D.C. 2 to 115-Volt Step-down transformer $7.50

NULITE VENETIAN BLINDS

A COMPLETE SERVICE — CLEANING, renovating, new blinds. Early delivery. E 8515. Res. G 7570

ARGUS C3 CAMERA, 3.5 COATED LENS, rangefinder, flash equipment, filters, exposure-meter, telescopic tripod. Condition as new. Sacrifice for quick sale, $120. 900 Gorge Road West

A NEW 4X5 SPEED GRAPHIC CAMERA complete with range finder, film magazine, film holders, film pack adapter, flash gun, Graflex pack, and accessories. F 0411 or E 6808. A bargain

ALL ELECTRIC APPLIANCES REPAIRED. Efficient and prompt guaranteed service. Vacuum cleaners, all makes, all models. Nergaard. G 3113

ARGUS C3 CAMERA, A WESTON MASter meter, an enlarger and other equipment. Will sell separately. 107 Ontario Street

A B.C. BEATTY, CONROR, EASY, Maytag. Wringer repairs a specialty. Wringer rolls in stock. Taylor & Co., 830 Fort.

AUSTIN "8" FRONT SHOCKS, BRAND new. Suit 1946-48 models. What offers? 900 Gorge Road West

ALL MAKES VACUUM CLEANERS REpaired. Belts, brushes, etc. Taylor & Co., 830 Fort

ALL MAKES SEWING MACHINES REpaired, parts, needles, oil. Taylor & Co., 828 Fort

A SNAP! ROYAL VAC CLEANER AND attachments (small size). Taylor & Co., 878 Fort

A MAGIC CHEF GAS RANGE WITH grill and minute minder. Only used six months. Phone G 7105

ATTENTION — BIRGER PORTABLE electric sewing machines for rent. Taylor & Co., 828 Fort Street. G 7971

AN UNDERWOOD TYPEWRITER, GOOD condition. 584 Dallas Road, Saturday, 1 p.m. to 3 p.m.

A BURLEY ELECTRIC WASHING MAchine, almost new. Phone evenings, G 3181

A B.C. WASHER, BRAND NEW CONdition. Phone E 3718

AT ONCE — RUBBER STAMPS FROM DIGGON'S

ASK FOR NEW NYLAST WATCH STRAP. Comfortable. Lasts longer. Sanitary.

A BIG LOAD OLD MANURE, SOIL, rock, cinders, fill, delivered. G 5656.

ALL COW AND HORSE MANURE, WELL rotted, soil and cinders. E 3618

BUYS IN RECONDITIONED VACUUM Cleaners. Goblin, G.P. Royal. Terms arranged. Taylor & Co., 828 Fort.

BACK ISSUES EVERY KIND OF MAGAzine. Third price. Solarium Paper Chase. G 3844 evenings

BEACH COOK STOVE AND CHILD'S tricycle. Both good condition. 846 Rosed Ave.

BARGAIN — UNBLEACHED PILLOW cases, $1.15 pair. E 0261

BABY TENDA FOR SALE. PHONE G 3693

BENDIX WASHING MACHINE. G 8130.

CUT GRANITE FIREPLACES AND GRANite masonry. Phone D 1660

CLAY FILLING, ANY QUANTITY. E 8614.

MANURE

DUCK GUANO, THE WONDER FERTIlizer, $1.90 per sack, delivered. Sidney Duck Farm, Sidney. Phone Sidney 180

EGGS FOR WATERGLASS STRICTLY fresh graded and candled. 10 dozen or more delivered. Phone Keating 35Q. T. Raymond, R.R. 1, Royal Oak

EXTRA LARGE BUREAU WITH MIRror, walnut veneer, $16. E 1728. 613 Cloverdale

ENDLESS STYLE PRAM, $15.00. BATHinette, $5.00. Both in good condition. E 5021.

FOUR NEW RADIATORS, $5 EACH; one gas stove, four-burner and oven $40; one hand washbasin, $6.50; one English-style fireplace, $7; eight doors, store size, $5 each; one kitchen sink, porcelain base, $5. Second floor. Rents, Fort Street. Dillabough & Lunny.

FAWCETT BEAVERBROOK, ALL ENamel coal and wood range, new condition; one tennis and one badminton racquet, with presses; a Philco 5-tube mantel radio. F 4533

FRIGIDAIRE COUNTER, 5 FEET LONG, no compressor, also a double ice chest, 4 x 3½ x 2½, also 40-gallon water tank. E 1020

FOR SALE ELECTRIC "BEATTY" washer, wooden tub, wringer, $35. Apply 6-room house behind Lake Hill P.O.

FOR SALE — ½-H.P. SINGLE PHASE Hobart meat grinder, $75. Phone Belmont 119G

FOR SALE CHEAP — TWO ACE COMpressors 14-cubic-foot capacity. Economy Steam Laundry.

FOR SALE: WILLIS PIANO, LOVE SEAT (will make bed), one sawdust burner. Phone E 7470

FOR SALE — SMALL TOP GRILL plate, suitable for coffee shop. Phone E 3072, between 10 and 11 a.m.

FRIGIDAIRE DEEP FREEZER, 80 CU. FT., good shape. About half price. Belmont 126W

FOR SALE — ELECTROLUX COST $110.00 two months ago. What offers? Phone D 6714

FOR SALE — FOLDING CHAIRS, painted light brown, $1.00 each. Box 30 Colonist.

FOR SALE—NEW ICEBOX, WELL MADE and well insulated. E 2230

FOR SALE—ROCK SOIL AND MANURE. General hauling. G 7483

FOR SALE—SPLIT CEDAR POSTS, 30c each, delivered. Keating 27

GENDRON CARRIAGE, $10.00; TOASTer, iron, $1.00 each. Indy's black kid walking shoes, $4; never worn, $7.50. Fleece-lined zipper leather flying or hunting jacket, size 38-40, $15.00. Infant's gumboots, size 6, $1.50; rubbers, size Y. Tinworth & rubber boots, size 6, $1.50. Hut 78 Macaulay Camp

GUARANTEED NATIONAL CASH REGisters, reconditioned, in stock; also electric slicers, adding machines and scales. Owen & Richardson, 836 Johnson Street. Phone E 8202

G. P. VACUUM CLEANER, ALL ATTACHments, $40. Phone E 4112.

40 FOR SALE—MISCELLANEOUS

GENUINE WALNUT BEDROOM SUITE Slumber Queen spring, Beautyrest mattress almost new. Also other articles of furniture. E 8262 Ex dealers.

GOOD COAL AND WOOD RANGE Fawcett white front new coil. Mahogany dresser, and a gas fluid heater. E 1628.

GOBLIN "ACE," THE POWERFUL TANK vacuum cleaner, with all attachments. About one year old. Phone G 5317.

GOBLIN TANK VACUUM, ALL ATTACHments, $32.50. E 5329.

HOOVER VACUUM CLEANER, NO extra attachments, excellent working condition. What offers? E 4562.

HOOVER VACUUM FOR SALE, EXCELlent condition. Full attachments. $45.00. 0736 Doncaster Drive.

HARVARD CLASSICS, 51-VOLUME SET in practically new condition, $10.00. B 3665.

KITCHEN TABLE, SMALL COUNTER ... after 6:30.

JOB LOT OF STERLING SILVER NOVelty jewelry for sale. Ideal tourist item. Bargain. Write Advertiser, 831 Homer St., Vancouver, B.C.

LADY'S SILVER WATCH, GOOD TIMEpiece, $8. E 2000 after 6:00 p.m.

PORTABLE TYPEWRITER, NEW, CHEAP for cash. Room 203 Douglas Hotel.

MONAMEL — THE MODERN INTERIOR finish. For floors and woodwork, walls and ceilings, in bathrooms and kitchens or wherever extreme durability is desired. It is heatproof, alcoholproof, alkaliproof and waterproof. General Paint Store, 1405 Douglas Street. E 8010.

MAID ELECTRIC SERVICE. SPECIALists in domestic, commercial and industrial wiring. 1003 Cook Street. Phone B 4131.

MOTOR SCOOTER FOR SALE, $000. Apply Ward E. White Taxi, 722 View Street. B 4381.

MOWER, M.H., WITH OIL BATH CUT 5 acres, $100. Keating 30B.

NEW WATCHES ON CREDIT? CERTAINly. Large assortment. Practically your own terms. All nationally advertised lines. Private office. Jeffries, 1611 Government Street.

NAILS — 6½" GALVANIZED GYPROC 20c a pound; used brick $10 per 1,000; 2x8 windows, sash and doors. O 3790.

PEAT MOSS AND BABY CHICK MAnure, mixed and dried. No better fertilizer. 75 cents per sack delivered. Ardmore Poultry Farm, Sidney.

PUZZLE, FREE—MAIL US A KERSEY'S Best Peanut Butter Label with a self-addressed return envelope. Morris Kersey Ltd., 1626 Store Street.

RUBBER STAMPS — ROBINSON PRESS Printers. Pioneer rubber stamp makers in Victoria. 640 Pisgard Street, Masonic Building. Phone E 6814.

RANGETTES, AUTOMATIC OVEN HEAT control, insulated oven, $82.00. We rent hedge clippers and floor polishers. R. D. Mainwaring & Co., 736 Fort Street.

RANGE FOR SALE IN GOOD CONDItion; six-piece dining-room suite with jack-knife table. G 7835.

ROTTED HORSE AND COW MANURE, black soil and cinders. G 4386. E 8214.

ROCKS, TOP SOIL, MANURE, ROAD gravel. General hauling. Phone B 1623.

SILVER PRINCE POWER JIGSAW, $12.00; electrician's angle-brace, $9.50; General Electric sun lamp, $10. 960 Gorge Road West.

SAVE $60 ON THE PURCHASE OF A cleaner and polisher and in addition obtain the finest machine in the world. For particulars phone B 4710.

SAILS FOR ANY SIZE BOAT, MADE TO order. F. Jeune & Bro. Ltd., 570 Johnson Street. Phone O 4632.

SOME 2x4's, 2x2's AND ODD USED lumber, sash and doors. B 3600.

SET OF SEVEN STEEL GOLF CLUBS—Good shape. $45. E 7907.

TYPEWRITERS FOR RENT OR SALE. Remington Standard KMC. For sale only, Model 5 de luxe portables. Remington Rand, 610 Broughton St. Phone G 6017.

TRUST YOUR FINE WATCH TO EXperts only. We give a written guarantee with each repair. Jeffries, 1611 Government Street.

TANK-TYPE CLEANER FOR SALE, good condition. Phone Colquitz 60.

VACUUM CLEANER WITH ATTACHments, good condition, $40.00. 4070 Quê low Street.

VACUUM CLEANER, NEW, WITH ATtachments. Terms arranged. E 6891.

WHEELS—BALL-BEARING, AIR-CUSHion tires, 8" x 2", $1.25; 10" x 1.75", $6...; 12" x 2.50", $7.75. Precision Machine Supplies, 650 Pandora. Phone E 6718.

WARDROBE TRUNKS — SUPERIOR quality, new condition. Bargains. 670 Mearas Street (near Pemberton).

8 M.M. MAUSER 98 WITH LYMAN 48 micrometer receiver sight, one box of shells and sling, like new. $90. 1617 Pandora Avenue.

58 FULL DRESS COATS AND VESTS, just like new. $8 each. Davis, 621 Yates Street.

52 TUXEDO COATS AND VESTS, $8 each. Slightly used, like new. Davis, 621 Yates Street.

6.5 MANLICHER, PERFECT CONDItion, re-blued, ramp foresight, $00. 2070 Fifth St. B 1061, evenings.

2 PERSIAN RUGS FOR SALE. PHONE Belmont 14W.

AUTHORIZED SALES AND SERVICE
FOR
MAYTAG, CONNOR and GILSON WASHING MACHINES
All Makes Repaired
MODERN APPLIANCES
661 Yates Street — Phone B 0011

AUTHORIZED BEATTY WASHER AND APPLIANCE SERVICE
We Call and Deliver
McLENNAN, McFEELY & PRIOR LIMITED
1400 Government Street. Phone G 1113

CHECK UP
On Your Office Supplies
Letterheads, Envelopes, Billheads, Statements, Ruled Sheets, Etc.
Don't Leave It Till the Last Minute
THE COLONIST PRINTING DEPARTMENT
1016 BROAD STREET — VICTORIA, B.C.

41 WANTED—MISCELLANEOUS

WANTED — MEN'S USED CLOTHING. Best prices paid for men's suits. E 5911.

WANTED—OXY-ACETYLENE WELDING and cutting gauges, regulators and torches. Box 67, Colonist.

WANTED — DRAGSAW, GOOD CONDItion. Give full particulars. What offers? Box 160 Colonist.

WANTED AT ONCE — HAND SEWING machine. Pay cash. G 3031.

WE PAY CASH FOR GOOD USED FURniture. B 4013.

WANTED TO RENT FOR ONE MONTH, electric sewing machine. E 6064.

WE BUY USED RUGS, UNDER-FELTS. Carpetorium. E 2861.

LARGE AMOUNT OF GOOD USED FURNITURE WANTED FOR CASH
Suites, Piano, Carpets, Washing Machine, Sewing Machine, or Houseful
PHONE G 0010

PIANOS WANTED
We Pay Highest Cash Prices or Offer General Electric Refrigerators, Washers, Electric Ranges in Exchange
For Information, Dial D 7100
FLETCHER BROS. (VIC.) LTD.
1130 DOUGLAS STREET

A REPUTATION FOR PAYING THE highest prices for rags, bottles, tools, stoves, furniture, pianos or anything you wish to dispose of. We call anywhere, any time. Phone B 3020.

A1—ELECTRIC APPLIANCES, FURniture, tools, motors, anything of value bought, sold, exchanged. Best prices. G 1113.

ANYTHING IN STOVES — WE PAY highest prices and will call anywhere in the city or vicinity. Phone G 0614.

ALL BOTTLES, RAGS, TOOLS, SACKS, metals, furniture, useful things bought. Phone Victoria Junk Agency. E 0350, E 0361.

FOR SUNDAY SCHOOL, PIANO OR small organ. E 1770. 661 Cloverdale.

HIGHEST PRICES FOR GOLD AND diamonds. Rose's Ltd., 1317 Douglas.

LEADBETTER'S WILL PAY YOU TOP prices for your good used furniture. Cash on the spot.
Phone D 6434 — Evenings E 3060

OLD BICYCLES AND PARTS ARE worth money. Phone O 4722. We call.

PIANO, SMALL PREFERRED, FOR CASH. Phone E 7410.

TRUST YOUR FINE WATCH TO AN expert only. Jeffries, 1611 Government Street.

TWELVE-VOLUME SET JUNIOR ENCYclopedia Britannica, late edition. Like new. Cost $120. Selling for $30. E 2425.

USED RUGS WANTED — PHONE B 3660. Carpetarium Co., 1110 Vancouver Street. Rug and upholstery cleaning and repairs. Three-day service.

BAZAAR - 687 FORT STREET
WANTED—LADIES' AND GENTS' USED clothing, large sizes preferred.

WE BUY ESTATES OF JEWELRY AND antiques, large or small. E. A. McLeod Co. Ltd., the Old Gold Shop. G 2724.

WE BUY ANTIQUE FURNITURE, SILVER and Sheffield plate. Century Art Shop, 1020 Fort Street. E 3623.

WANTED—SECOND-HAND FURNITURE, stoves, junk. B 2365.

41A SWAPS

TRADE LUGGAGE, AS NEW, FOR WOOD and coal range. B 2401.

42 POULTRY AND LIVESTOCK

42A POULTRY, HATCHING EGGS, ETC.

ARRIVED—FEEDERS FOR CHICKS AND growing stock, waterers up to 5-gallon capacity. A fine selection to meet all needs; also all kinds of poultry supplies and chicks. J. L. Lang, 1400 Store St., opposite E. & N. Station. G 6623.

AT COCKADOODLEDOO — SMALL pens of young pullets in full lay. R.O.P. sired chicks. Any age. 3027 Cedar Hill Crossroad. H 0110.

ALL KINDS OF HENS WANTED. 610 Green Street. B 3507.

BARNEVELDER HATCHING EGGS, $1.10 per setting delivered. G 4291.

CHICKS—HIGHEST QUALITY R.O.P. sired and Government Approved. Can supply pullet chicks, mixed or cockerel chicks for early delivery. Also extra fine range-reared 8 weeks and older pullets that are sure to please. The above in New Hampshires, Barred Rocks, Light Sussex and White Leghorns. Please order now for immediate or later delivery. 14 years service to satisfied customers. J. L. Lang, 1400 Store St., opposite E. & N. Station. D 6623. Albion 187 O.

HATCHING EGGS, $1, FROM THE BEST blood of New Hampshires, Barnevelders and B.I.R. Bermaur-Biggs, Shelbourne and Feltham.

HATCHING EGGS—NEW HAMPSHIRE from selected stock, $1.10 a setting. Heatley Stall 43, Public Market.

NEW HAMPSHIRE R.O.P. SIRED chicks, $18 per 100 delivered Sidney and Victoria district, $14 at farm. We have no agents as we are passing the agents' commission to our customers. Our hatching eggs are supplied by the Beale Crest Farms at Qualicum, one of the best breeding establishments in British Columbia. Order now. Phone 108R Sidney. Formerly Lane's Hatchery, whose equipment and good will we bought some two years ago and who up until recently had been taking orders for us. Bouchard's Hatchery, East Saanich Road, near the Experimental Station. Also started chicks, pullets and droilers.

PULLETS 8 WEEKS OLD AND OLDER. N. Hampshires, R. Rock and Leghorn. Healthy, range-reared stock. Advise ordering now for immediate or later delivery. J. L. Lang, 1400 Store St. O 6623.

8 WEEKS OLD PULLETS
500 LEGHORNS AND HAMPSHIRES hatched March 8. Any quantity. Low price. Top quality. Buy early hatched birds. Cash in on Fall egg prices. Ardmore Poultry Farm, Sidney, B.C. Phone 256W.

R.I.R. HATCHING EGGS FOR SALE—A. R. Macleod, R.R. 2, Glanford Avenue.

42B HORSES

FOR SALE — ONE TEAM OF WORK horses and harness—G. Moseley, R.R. No. 5, Brooks Road, Victoria.

FOR SALE—HORSE AND SADDLE, $75. Phone O 0308.

TUCKER'S BLACKSMITH SHOP. HORSEshoeing anywhere any time. Beat 51.

42C CATTLE

WANTED—TWO TO THREE-DAY-OLD calves; no Jerseys, please. Phone Belmont 113 D.

WILL BUY BEEF, PORK, VEAL, MUTton. Phone E 8003.

42F DOGS

BUY A REGISTERED LABRADOR puppy and enjoy hunting this Fall. Price $30. Cobble Hill 22RJ.

DOGS LOOK RIGHT, FEEL RIGHT. Are right when bathed, trimmed, deflead at Oakcrest Farm Kennels. Phone Colquitz 182M for appointment.

DALMATIAN SPOTTED COACH FEmale, real beauty, six months, C.K.C. registered. Keating 30K.

FOR SALE LABRADOR PUPPY, THREE months old. 667 Esquimalt Road. Phone G 7552.

FOR SALE—PUREBRED BORDER COLlie pups. Phone Colquitz 145 M.

KERRY BLUE TERRIERS — SEVERAL lovely puppies for sale. O 4530. 1370 Oakmount Road.

LABRADOR PUPPIES FOR SALE. Eligible for C.K.C. registration. Dual at direct line. Lovely blacks or yellows. R. J. Dunn, Regent Manitoba, or E 0770.

NULIFE BLOOD ALTERATIVE FOR skin irritation, eczema, poor coat. At drug stores and pet shops.

POINTER PUPS FOR SALE. E. C. WARing, Old West Road, Prospect Lake P.O.

WESTMOUNT BOARDING KENNELS. Heated, sanitary, comfortable and completely insulated individual pens and runs. Ideal exercise grounds. Springer puppies for sale. Dogs at stud. Station Road, Langford. Phone Belmont 131.

WANTED—GOOD HOME FOR MEXICAN Terrier (male). G. Moseley, R.R. No. 5, Brooks Road, Victoria, B.C.

42G CATS

CATS BOARDED IN MODERN, SANItary individual quarters. Oakcrest Farm Kennels. Phone Colquitz 182M for appointment.

42H PIGS

FOR SALE — NINE PIGS READY FOR drilling, grain fed. One purebred Yorkshire boar, $45, ready for service. Ten weanling pigs. L. R. Masters, Beaver Road, Royal Oak. Phone Colquitz 22 P.

42I CAGE BIRDS AND AVIARIES

CANARIES—SINGERS AND HENS OUTside aviary. Bargain at $00. 2350 Beach Drive. G 5807.

42J MISCELLANEOUS

FOR SALE—TWO-HORSE TRAILER, $00. Nursside Road.

46 HOTELS

LORNE HOUSE ROOMS, DAY OR WEEK. 1618 Belmont Avenue. G 8366.

OLDE ENGLAND
TRANSIENT AND RESIDENTIAL, with private bath. All meals served.
Special Rates Until June 1
120 LAMPSON—PHONE G 0333
Five Minutes to City Centre

UNDER NEW MANAGEMENT—BELLEville Lodge, 387 Belleville St. Select rooms, day or week. Phone E 0149.

WEEKLY AND TRANSIENT. CLEAN, reasonable, quiet surroundings. Oxen Court Hotel, Blanshard and Humboldt Sts.

BEVERLEY HOTEL
We Take Care of Transient and Permanent Guests — Moderate Rates
Write or Phone for Reservations

CRAIGDARROCH
1040 Craigdarroch Road
Winter Accommodation—Phone G 0727

THE GUEST HOUSE HOTEL
1002 Newport Avenue
Oak Bay - Victoria, B.C.
A DISTINCTIVE PLACE FOR COMfortable accommodation. Dining-room separate. Rates with or without meals.
Proprietress Mrs. Grace E. Scott
Phones G 0138 and E 0008

ABERDEEN RESIDENTIAL HOTEL, 941 McClure. Quiet surroundings, central location. Hot and cold water in every room. Reasonable rates. G 0111.

ALL HOTELS, AIR, BUS TICKETS—Western Canada Travel Service, 602 Courtney, opposite Postoffice. E 4110.

ACCOMMODATION FOR VISITORS. Garage. L.H.K. if desired. 3025 Tillicum.

CRAIGMYLE GUEST HOUSE, 1037 Craigdarroch, nice accommodation and dining-room. Mrs. Gannon. G 8021.

COMPLETE TRAVEL SERVICE FOR you. Victoria Travel Bureau, Strathcona Hotel. B 3822.

JAMES BAY HOTEL — COMFORTABLE surroundings, reasonable rates. G 7151. 270 Government Street.

JASMINE HOUSE, 1006 BELMONT—SElect rooms, day or week. G 0066.

LARGE BRIGHT ROOM, FULL BOARD, separate beds. B 1643.

STADACONA HOUSE, FORT AND STADAcona—Small, select hotel offers privacy, quiet. Courtesy to tourists and business people. Phone G 8034.

47 ROOM AND BOARD

A SINGLE OR DOUBLE FIREPLACE, meals, nice district, garage. D 0784.

BRIGHT ROOM, FULL BOARD, SUIT working man, close in. G 2130.

COMFORTABLE ROOM WITH BOARD, suit gentleman; a private home. Redfern Street. B 3641.

ROOM AND BOARD IN MODERN home for 2 office workers. D 5474.

49 ROOMS TO RENT

NICE FURNISHED SLEEPING ROOM, by day or week. Reasonable. 1374 Pandora Avenue. B 4674.

49A FURNISHED

A COMFORTABLE BEDROOM, SINGLE or double. 39 Cambridge. D 6748.

CENTRAL — REASONABLE RATES FOR transients. 836 McClure Street.

LARGE BED-SITTING-ROOM, TWIN beds, near park, 10 minutes town. E 3220.

PARTLY FURNISHED ROOM, 1123 Fernwood. Call after 12 o'clock noon.

SLEEPING-ROOM WITH FIREPLACE (twin beds). Block from beach. Garage. B 5429.

SELECT ACCOMMODATION IN OAK Bay, daily, weekly or monthly rates. B 2861.

TWO CLEAN AND ATTRACTIVE BEDrooms. By the day. Phone B 6067.

TOURIST SLEEPING ROOMS NEAR Parliament Buildings and dock. E 0034.

51 HOUSEKEEPING ROOMS TO RENT

ABRACADABRA
LADIES AND GENTLEMEN—ARE YOU looking for a suite, H.K. rooms or sleeping accommodation? See us. Best selection in town. Rents from $6 per week to Rentals Unlimited, 560A Yates Street, across from new P.O. site. Hours 9-1, 3-5. Saturday, 9-1.

A LARGE BED-SITTING-ROOM WITH kitchenette, day or week. 1003 Belmont. B 4515.

NICE BRIGHT ROOM, CLOSE TO transportation, with kitchen privileges. O 8991.

ONE LARGE HOUSEKEEPING ROOM and 2-room suite, quiet middle-aged couple preferred. 721 Market St.

SEVERAL ONE AND 2 LIGHT HOUSEkeeping rooms to rent. Rentals Unlimited, 560A Yates.

SINGLE H.K. ROOM NEAR GORGE. Milgrde. B 1362.

2-ROOM BASEMENT SUITE — CLOSE to transportation. G 6991.

51A FURNISHED

A FOUR OR FIVE-ROOM FURNISHED house for July and August at Shawnigan Lake, on waterfront if possible. Box 9060 Colonist.

A FURNISHED HOUSEKEEPING ROOM, close in. Suit couple. Linens supplied. Weekly rates. Immediate possession. Phone E 0613.

BRIGHT FURNISHED L.H.K. ROOM, close in, near bus. Main floor, suit adults. Box 62, Colonist.

BED-SITTING-ROOM WITH KITCHENette. Adults, middle-aged. 1242 Fort St.

COMFORTABLY FURNISHED ROOM AND alcove, business lady. Fairfield. Box 104, Colonist.

FURNISHED BASEMENT HOUSEKEEPing room for gentleman, close in. $15. E 6583.

LARGE BED-SITTING-ROOM WITH hotplate. Gentleman only. Vicinity Cook and Rockland. Phone E 6962.

LARGE, BRIGHT HOUSEKEEPING room, suit quiet couple, no children. G 7007.

L.H.K. ROOM, SUIT 1 OR 2 PEOPLE. Off Foul Bay Road. 2035 Newton.

NICELY FURNISHED HOUSEKEEPING room, single or elderly person, everything provided. Box 6016, Colonist.

NICE BRIGHT LIGHT-HOUSEKEEPING room, with kitchenette. 1343 Pandora, after 6 p.m.

OAK BAY WATERFRONT L.H.K. ROOM. Bus stop. Everything included except linen. Business lady. B 5654.

TOURISTS ONLY—H.K. ROOM, WARM and clean, everything furnished. Walking distance to centre town. Weekly rates. Denison Tourist Home, 1020 Johnson Street. B 9333.

TOURIST ONLY—H.K. ROOM, WARM and clean. Everything furnished. Walking distance to centre town. Weekly rates. B 5333.

TWO PARTLY FURNISHED ROOMS — Working couple only need apply. Man preferred. $30. No children. F 0087.

TWO-ROOM SUITE FURNISHED, BABY allowed, Esquimalt. Close to bus. B 1189.

3-ROOM HOUSEKEEPING SUITE, quiet middle-aged couple preferred. 731 Market Street.

52 HOUSEKEEPING ROOMS WANTED

BUSINESS GIRL WOULD LIKE HOUSEkeeping room close in by April 26. Box 7007, Colonist.

NAVAL VETERAN AND WIFE NEED two semi-furnished rooms, self-contained, desperate. Phone E 3306.

SELF-CONTAINED SUITE OR ROOMS, central businessman. Box 71 Colonist.

WANTED—A HEATED HOUSEKEEPING room, by an elderly gentleman. O 6007.

52A FURNISHED

MIDDLE-AGED COUPLE, NO CHILDREN, want large H.K. room centrally located. Phone E ocean 4414.

VICTORIA BALLPLAYER, WIFE AND child would like housekeeping room, flat, apartment or house. E 1443. Mrs. Hubler.

WANTED — 2 OR 3 HOUSEKEEPING rooms, Fernwood, July 1 to August 9. Nenly Miss B. Mitchell, 403 E. 11th, Vancouver.

WANTED—LIGHT H.K. ROOM, WITH kitchenette, one elderly lady, ground floor. B 1676.

52B UNFURNISHED

JUNE 4 CLOSE TO ST. JOSEPH'S HOSPITAL, by quiet middle-aged couple, one large sunny unfurnished H.K. room or two small rooms, ground floor, hot and cold water, gas, bath, toilet. Permanent if satisfied. Box 187, Colonist.

WANTED, TWO UNFURNISHED ROOMS downstairs for elderly couple; close in city. Box 193, Colonist.

53 FLATS AND APARTMENTS TO RENT

LARGE FOUR-ROOM SUITE, SELF-contained. Suitable for three adults (no children). Apply Box 40 Colonist.

ONE OR TWO CLEAN HOUSEKEEPING rooms, suitable for quiet lady. 1023 Oliphant.

PLEASANT LARGE BED-SITTING-room, kitchenette, furnished. Beautifully situated Cadboro Bay district. Box 90 Colonist.

THREE-ROOM SUITE, PARTLY FURnished, no children. 1040 Burdette Avenue.

ATTENTION APARTMENT OWNERS! LANDLADIES, LANDLORDS
WE ARE IN BUSINESS TO MAKE IT easier for you and our public. Have exclusive clientele. We need your cooperation. Won't cost you a cent for first-class service. Phone B 3446, nights G 0027. Rentals Unlimited, 560A Yates Street, across from new postoffice site.

AVAILABLE MAY 15 FOR YOUNG BUSIness couple or two men, large bed-sitting-room and board; can use own furniture if desired. Gas fireplace, private home. 545 Niagara St. or Box 16, Colonist.

A NICE 3-ROOM FURNISHED SUITE for couple with children, good central district. Box 91, Colonist.

A SUITE OF TWO FURNISHED ROOMS for rent. 924 Market Street. B 5019.

FOR RENT — BEAUTIFULLY FURNISHED suite, 4 rooms and bath, Oak Bay. Immediate possession. Available for two months. Adults only. Box 5771, Colonist.

FURNISHED 3-ROOM SUITE — CLOSE in. For couple or with high school girl. Box 200, Colonist.

54 FLATS AND APARTMENTS WANTED

A CARPENTER WILLING TO MAKE alterations in order to obtain furnished or unfurnished 2 or 3-room suite. Phone B 1270.

APARTMENT WANTED — SELF-CONtained, 2 or 3 rooms, ranging from $35 to $45. B 1160, between 1 and 5 p.m.

BY JUNE 1 — THREE-ROOM UNFURnished apartment or suite wanted by young couple. No children. Please phone E 9383.

BUSINESS COUPLE REQUIRE SMALL house or apartment, five-mile circle, preferably furnished, by July. E 7045.

DIETITIAN REQUIRES UNFURNISHED self-contained apartment. B 4040 after 6 p.m.

MUST VACATE AUTO COURT BY END of May. No children. Need suite or cottage. Box 6080, Colonist.

QUIET, YOUNG COUPLE WITH SMALL baby need semi-furnished suite. Urgent. Box 9874, Colonist.

REFINED MIDDLE-AGED LADY REquires 3 or 4-room self-contained suite or apartment. Best of references supplied. Apply Box 165, Colonist.

RESPONSIBLE COUPLE WANT 4-ROOM suite or house, preferably furnished. Two girls 7 and 4. Phone B 0664. Mrs. J. A. McDonald.

SMALL FURNISHED HOUSE OR SUITE required by naval officer. May to September. Phone Belmont 72M.

TWO OR THREE-ROOM UNFURNISHED suite, mother and daughter, near all day. Near town. Phone Mr. Lurie. E 5629.

THREE-ROOM FURNISHED SUITE — Self-contained, business couple, no children. Phone Suite 300 Douglas Hotel.

URGENTLY NEEDED—TWO OR THREE-room furnished suite, self-contained, by young quiet couple with four-month-old baby. Please phone G orden 4944, between 4 and 5.

URGENTLY NEEDED BY LADY—Three or four-room flat, no children; or furnished duplex or unfurnished. Phone Keating 10 B.

UNFURNISHED 3-BEDROOM APARTment urgently required by refined, quiet adults. Box 6663, Colonist.

URGENT — FURNISHED THREE-ROOM apartment, three adults for five months. G 1007.

URGENTLY NEEDED—4-ROOMED UNfurnished suite or house. Working adults, no children. Good reference. B 0430.

VETERAN AND WIFE URGENTLY REquire unfurnished apartment or duplex. E 3100.

WANTED BY BUSINESS WOMAN bachelor apartment with bath. References if required. Phone O 8307 after 6 p.m.

WANTED TO RENT 2 OR 3-ROOMED self-contained suite, furnished or unfurnished, by young married couple. No children. Phone O 7210.

WANTED FURNISHED SUITE OR house for two lady teachers attending Summer School, July 1 to August 9. References. Phone G 8990.

WANTED — QUILEX SMALL HOUSE or three-room apartment, preferably unfurnished. Phone D 3067.

WILLING TO SHARE COTTAGE WITHin 2-mile circle. G 8041.

YOUNG NAVAL COUPLE, NO CHILdren, urgently require apartment or small house, preferably unfurnished. Phone D 0170.

YOUNG BUSINESS COUPLE, NO CHILdren, wish self-contained unfurnished suite. E 1404.

YOUNG LAWYER AND WIFE NEED unfurnished apartment or duplex. Phone G 2730.

55 HOUSES TO RENT

FULLY-FURNISHED HOUSE, 2 BEDrooms, from June 16 to October 10. Adults only. E 3510.

McILWAINE BROS. TRANSFER LTD.—Furniture and piano moving, long distance removals, heavy hauling, storage, crating. 1302 Wharf. B 0100.

SMALL FURNISHED HOUSE, IN THE country, close to highway. Box 117, Colonist.

JEEVES BROS. TRANSFER & STORAGE
Furniture and Piano Moving
Local and Long Distance
Baggage, Parking, Crating and Shipping
Phone E 6633

55A FURNISHED

BUNGALOW NICELY FURNISHED SUMmer months, adults, care garden, garage. E 1804. Box 136, Colonist.

FOR RENT—JUNE, JULY AND AUGUST, 4-room modern bungalow. Completely furnished, oil stove, refrigerator. Hendin Half block. Billiards, bus stop. $00 monthly. 1515 Oaklands Ave.

FOR RENT — 5-ROOM BUNGALOW for July and August, with garden. Box 9016 Colonist.

GLEN LAKE HOUSE, BRAND NEW, furnished or unfurnished. O 8483.

6-ROOM FURNISHED HOUSE, ALL electric. For 3 months. Close in. Good location. Box 203, Colonist.

57 WANTED TO RENT—HOUSES

BUSINESSMAN AND WIFE REQUIRE unfurnished or furnished house or duplex by May 1. Will give references. Pay top rent for suitable dwelling. Phone B 2... or Box 9100, Colonist.

CAN YOU HELP US GET A HOME? Young couple with 2 well-behaved girls 3 and 10 need a house, duplex or suite. Willing to lease and will pay a few months rent in advance. Please phone Mrs. Hoegl G 6762 or Sutcliffe and Hoegl's Garage. E 0010.

ONE YEAR'S RENT IN ADVANCE FOR accommodation for 3 adults and one 16-year-old girl. Phone D 8270.

WANTED TO RENT BY A QUIET MIDdle-aged couple, no children, 5-room house, unfurnished, for preference. Call Mr. Fiquerido, service superintendent, H.B.C. E 7111.

WANTED BY JUNE OR JULY FOR adult family, home, 2 or 3 bedrooms, lease preferred. Good care guaranteed. E 7107 or B 6027.

WANTED 4 OR 5-ROOM HOUSE BY couple; no children. Excellent references including one from present landlord. E 8310.

57B UNFURNISHED

BUSINESS MAN REQUIRES 3-BEDROOM house, unfurnished, to rent or lease. Will pay 6 months' rent in advance. Good district. $40 per month. Would prefer Oak Bay or Cadboro Bay. B 9700.

UNFURNISHED HOUSE — CAN EXchange 4-room apartment. ... 3326.

URGENTLY WANTED BY POST OFFICE employee, family of ..., house or apartment. Phone B 1780.

WANTED BY ELDERLY COUPLE, TO rent for one year, starting May 1, small cottage or cabin close to Victoria on bus line, a secluded spot. Will be well looked after. Box 6707 Colonist.

WANTED TO RENT IN OAK BAY UNfurnished house with 2 or 3 bedrooms, by naval officer, wife and two children. E 5021.

WANTED URGENTLY — UNFURNISHED house, two or three bedrooms, for end of May. Please phone E 3911.

WANTED — SMALL HOUSE OR APT., two adults. Burnside district preferred. Box 16 Colonist.

WANTED — HOUSE OR APARTMENT for family of three. References. Box 100 Colonist.

58 OFFICES, STORES, HALLS TO RENT

FOR RENT—STORE OF 2,000 SQ. FT. and 60 feet frontage, in heart of city. Reasonable rent. Box 414 Colonist.

FOR RENT — OFFICE SPACE WITH desk and window display. 943 Yates Street.

5 OFFICE SPACES FOR RENT WITH lease to responsible parties. Second floor Beat Bldg., Fort St. Occupancy June 1. Dillabaugh & Luney.

59 TO RENT—MISCELLANEOUS

GARAGE, 000 FAIRFIELD ROAD, $1 per month. Apply F. R. Brown & Sons, Ltd., 1113 Broad St. Phones G 7171.

60 WANTED TO RENT—MISCELLANEOUS

REQUIRED AT ONCE — PREMISES suitable for small workshop. Must have access for car. Close to town. Please state rent required. Phone O 3300.

61 SUMMER RESORTS

RAINBOW BEACH CAMP, SALT SPRING Island near Vesuvius Bay—Summer housekeeping cottages scattered in large timbered estate. Warm, safe, bathing, tennis, fishing. Week-ends, weekly or monthly. Phone Ganges 8M.

THE MAPLE AUTO COURT, ON SPROAT Lake in the progressive Alberni. New modern cottages comfortably furnished. Good trout fishing, excellent bathing. Write F. O. Gravelle, Kleecoot P.O., or phone 1463R2.

CEDAR CABINS RESORT, Lake Cowichan. Furnished Cottages, Swimming, Fishing, Hunting—Inboard and Outboard Motors. Under New Management. For rates, etc., apply J. FERN

61A COTTAGES AND CAMPSITES

A VACATION THIS SUMMER? "SUNNY SHORES," Saseenos. Sooke R.R. 1, Victoria. Phone Sooke 8F. A cottage by the sea. Fishing, boating, bathing, golf. 20 miles from Victoria. Reasonable terms. Immediate booking advisable. Under new management.

SPEND A RESTFUL HOLIDAY AT Cherry Point Beach, three miles from Cowichan Bay. Fully furnished modern cottages. Excellent beach, boating, fishing. Write "Four Oaks," R.R. No. 1, Cobble Hill. Telephone Cobble Hill 14T2.

65 AUTOMOBILES

CABS FOR HIRE

PONTIAC "U" DRIVE, LTD.
LATE MODEL CARS FOR HIRE
RATES
6c Per Mile and $4.00 Per Day. Customer Supplies Gas.
10c Per Mile and $1.00 Per Day. Gas Included.
900 FORT STREET — PHONE G 0104

CAR INSURANCE

IT COSTS ONLY $14 TO COVER FOR B.C. SAFETY RESPONSIBILITY LAW REQUIREMENTS. PINK CARDS SUPPLIED. J. W. BUCKLER INSURANCE AGENCIES, 101 Pemberton Building. E 8144.

CAR FINANCING

AUTO SALES FINANCED. E. W. MILLER & Co., 1000 Government. Phone G 4651.

AUTOMOBILE FINANCING
Conditional Sale Agreements Discounted
TRADERS FINANCE CORP. LTD.
Phone B 4423 — 610 A Fort Street
C. W. Paulin, District Manager

AUTOMOBILE FINANCING
Conditional Sale Agreements Discounted. Rates Reasonable — Quick Decisions.
ISLAND FINANCE, LTD.
1110 Broad Street — Phone D 8631

65A AUTO REPAIRS AND SERVICE

ENGINE RECONDITIONING SPECIALists — Get our prices. Complete job: rebore, install pistons, pins, rings. New engine performance. Easy on gas and oil. CHET DOWMAN GARAGE, 734 JOHNSON.

FOR YOUR CHROMIUM PLATING CALL E 8353. 820 Johnson Street. Auto bumpers, fixtures, tubing, etc. Jobbing work a specialty.

FOR AUTO TOP LEAKS OR CUSHION repairs, see Ernie Sanders. Phone E 6610.

MICHAEL'S AUTO BODY SHOP—COMplete body and fender repairs, painting, welding. 2001 Douglas Street. B 1621.

WE HAVE SPRINGS AND LEAVES FOR all makes of cars and trucks. Cars wanted for wrecking. Pacific Auto Wreckers, 637 View Street. Phone E 2621.

MERCURY AND FORD SPRING SPECIAL

Motor Tune-Up (Labor)	$8.50
Reverse Flush Cooling System and Protect With Inhibitor	$2.65
Total	$12.39
You Get Both Until May 15, 1948, for	$10.00
YOU SAVE	$2.39

SERVICE CENTRE FOR ALL FORD PRODUCTS
GLADWELL MOTORS LTD.
MERCURY-LINCOLN
B 0113

AUTO PAINTING AND UPHOLSTERING
We Are THE Specialists in Auto Body Repairs, Steering and Frame
MOONEY'S AUTO BODY
814 Cormorant Street — Phone E 4177
1128 Vancouver Street — Phone B 1212
NO JOB TOO LARGE OR TOO SMALL

A COMPLETE REPAIR SERVICE
Experts at making your car look new again. Drive in with your painting, repairing, upholstery and tune-up worries. Take advantage of our prompt, efficient service and reasonable rates.
WILSON MOTORS LTD.
800 YATES STREET — PHONE G 1107

65E AUTO PARTS, TIRES AND ACCESSORIES

ACME GUARANTEED BATTERIES MANUFACTURED IN VICTORIA—SAVE 1/3. Have your battery replaced. 18 months guarantee. Rec. reconditioned and replaced batteries. Tires, retreading, vulcanizing.
FRANCIS BATTERIES & TIRES LTD.
1412 Quadra Street — Phone E 7032

SPECIAL! CHROME INSIDE CONTROL spotlites, $10.70. Cadboro Bay Service Station. B 5018.

FOR SALE — TWO 6.50 x 21-INCH tires, $15; also two 24 x 4½-inch. Colquitz 70M.

LESTER'S SERVICE STATION
(Formerly Ann's Drive-In)
Texaco Service Station and Garage
1381 Esquimalt Road
Under New Management Commencing Saturday, May 1
COMPLETE AUTO REPAIRS
BODY AND FENDER WORK
AUTO PAINTING
CARS WASHED AND POLISHED
WELDING — TOWING SERVICE
— No Job Too Large Or Too Small —
And Our Prices Are Right
JACK MOIR, Mechanic
(Formerly of Davis Motors)
LESTER BORBUD, Prop. — Phone E 2421

65C TRUCKS AND TRAILERS, ETC.

TWO-WHEEL TRAILER, PRACTICALLY new. $50.00. Colquitz 1 B.

NEW SCHULTZ DEMONSTRATOR TRAILER WHOLESALE
LUXURY LINER TRAILER
ON DISPLAY AT
SMILIN' BEN
THE TRAILER MAN
(NEXT TO STRATHCONA HOTEL)
We can arrange for you to trade as long as 30 months to pay.
THE SCHULTZ TRAILER HAS BEEN VOTED AMERICA'S NO. 1 TRAILER
Features included: Electric brakes, four-inch insulation, hardwood interiors, automatic heat, electric lights, sleeps four people, full-size beds, perfect weight distribution, airplane construction, fully equipped—chairs, tables, etc.
BEN THE TRAILER MAN
NEXT TO STRATHCONA HOTEL

HOME-MADE TRAILER, LOTS OF ACcessories, good tires and chassis. Sturdily made. License $300.00 or best offer. 2390 Quadra. E 8503.

TWO-WHEELED TRAILER, BALL AND socket hitch, $00. Keating 30R.

U-DRIVE—2-TON FLAT DECK AND ½-ton pickup. 610 Pandora. D 4812.

1938 FORD 1-TON, WITH HOIST. Best offer or trade for car. E 0799, 2330 Whittier Avenue.

1932 FORD 1½-TON DUMP TRUCK with underbody hoist, $500. E 8387 after 4:30.

1947 CABIN-CAR TRAILER, NEW $545. Stores top. Smilin' Ben, 916 Douglas Street.

1946 G.M.C. GRAVEL TRUCK, GOOD shape, rams and ... and make an offer. 2074 Orillia Street.

TRUCKERS—ATTENTION
... one that is priced right, be sure to see these.
1940 DODGE 3-TON, 160" W.B., 5-speed axle, 4-5-yd. all-steel dump box, new T. St. Paul hoist. $1,950
1940 DODGE, wooden box and reel stand hoist, good rubber and mechanically O.K. $1,445
Both these trucks are all ready to go.
McLEOD-LUMSDEN MOTORS LTD.
VIEW AT USED CAR BARGAIN HI-WAY
864 View St. — Phone G 1141
YOU CAN'T BETTER THE BEST

1941 GMC 3-TON CHASSIS AND CAB
2-SPEED REAR AXLE
WITH 1948 LICENCE AND 6.50 x 20 TIRES
TO BE SOLD AS IS
$675.00
J. M. WOOD MOTORS
1061 YATES STREET
USED CAR LOT—637 YATES STREET

65D AUTOMOBILES FOR SALE

FORD, CHEVROLET, CHRYSLER TRAILer 16-in. wheels and axle assembly, $36.50. Jeep motor. Essex coupe, two car radios, aerials $3.01. Goodyear white wall tires and Lifeguard tubes. Use our bouget plan. Davie Jack, 1317 Quadra St. E 0331.

FOR SALE—1941 FORD CLUB COUPE, 1938 La Salle coupe, 1 1940 International Model T5 5-ton. Hughes Motors, corner Quadra and Johnson Sts. Phone E 0070. We pay cash for good used cars.

FORCED TO SELL 1934 WILLYS COACH, good condition, only 700 miles since complete overhaul. $799. Phone E 207..., after 6.

FOR SALE — 1946 FORD SEDAN, SEAL, good condition. Can be seen at 100 Olive Street (not after 7:30 a.m.).

FORD 16" WHEELS, $5.70. New O.M. radio. Deighton Service Station.

LET US ESTIMATE THE COST ON YOUR painting, body and fender repairs. We have the latest in equipment and thoroughly-trained tradesmen. Call in today. Thomas Plimley Ltd., 1010 Yates Street. Phone G 7161. Packard, Austin, International Trucks.

NEW HILLMAN "MINX" SALOON. Mileage 3,700, $1,750 takes it; $400 less than new price. Owner leaving town. G 7000.

WE BUY OLD BATTERIES AT HIGH prices in relation to weight. We sell new batteries at low prices in relation to weight. Jones Bros., 1711 Quadra Street.

Arena Auto Sales & Service
THE HOME OF GUARANTEED CARS
1940 CHEVROLET SEDAN
1930 FORD COUPE
1934 FORD SEDAN
1930 STUDEBAKER SEDAN
1937 CHRYSLER ROYAL SEDAN
1928 PACKARD SEDAN
1930 AUSTIN ROADSTER
1938 AUSTIN COACH
1932 ROCKNE COUPE
1937 CHEVROLET SEDAN
1937 CHEVROLET ¾-TON
Arena Auto Sales & Service
710 CORMORANT ST. — E 6021

B.C. USED CAR SERVICE
843 YATES ST.
JUST PHONE E 1211
Mr. Buyer—Now is the hour to buy your used car at the right price from the owner and save.
SPECIAL LISTINGS
1940 Monarch Sedan. Best offer or trade.
1947 Austin "10" Sedan. Sell or trade.
LOTS MORE LISTED
Sell your car through this service at 0 0... cent only. No sale, no charge.
WE DO NOT OPERATE A CAR LOT

SMILIN' BEN
916 DOUGLAS STREET — B 1723
Why put your car on consignment? When Ben will give you cash on the spot for your car. Any make. Any model.
SMILIN' BEN
YOUR USED CAR FRIEND
Sunday Phone: E 1602 or G 3479

WILLYS "JEEP." Full top, spare tire, licence. Used only 9,000 miles. Best of care.
WILLYS COUPE. Very nice shape. Owner wants a sedan in trade.
AUSTIN PANEL DELIVERY—A nice easy-to-handle economical delivery.
MASTERS MOTOR CO. LTD.
410 VIEW STREET — PHONE E 1041

1942 AUSTIN "10" SEDAN, LOW MILEage. $1,095
JAMIESON MOTORS LTD.
700 Broughton Street
Studebaker · Hudson · Hillman

EMPRESS SALES
633 YATES STREET

1947 HUDSON SEDAN	$2,280
1942 AUSTIN "8" SEDAN	$1,400
1940 HUDSON SEDAN	$2,100
1940 PONTIAC SEDAN	$4,100
1934 STUDEBAKER SEDAN	$490
1930 HUPMOBILE SEDAN	$450
1937 REO PANEL	$000
1930 FORD 1-TON, new motor	$475

BRANTFORD HOUSE TRAILER
A. W. WHITE
G 3818 — E 0030

1930 FORD COACH, good condition.
1930 FORD COUPE, good condition.
1930 WHIPPET SEDAN, $125.
Cash for your car or sell on consignment.
CLAY'S TEXACO SERVICE STATION
801 WHARF ST.

VICTORIA SUPER SERVICE LTD.
TODAY'S BARGAINS
1946 PACKARD SEDANETTE
1946 FORD COACH
Blanshard and Johnson Sts.

CAUSEWAY SERVICE AND GARAGE

1946 FORD COUPE — Radio and Heater	
1938 INTERNATIONAL 1½-TON TRUCK	
1930 PONTIAC COUPE	$175
1930 DURANT	$100

GOING ON THE MIDNIGHT BOAT?
We'll Drive You There and Keep Your Car in Storage
610 WHARF STREET — D 3011

SMILIN' BEN
CERTIFIED BLUE SEAL USED CARS
IMMEDIATE DELIVERY NOW
1949 — 1947 — 1948
PLYMOUTHS—FORDS
BUICKS—OLDSMOBILES
HUDSONS
STUDEBAKERS
SPECIAL — SPECIAL
1948 DODGE 7-PASSENGER LUXURY LINER. Fluid drive. Brand new, no mileage.
BRAND NEW
1947 MERCURY STATION WAGON, 8-passenger. Low mileage.
1947 CHRYSLER WINDSOR. Radio, dual air-conditioner. Fluid drive. Automatic transmission. Low mileage.
SEE BEN TODAY
The cash realizer is full. Bring your car in today. Cash in 10 minutes.
1947 HUDSON Convertible 6-Pass. Club Coupe, 5,000 miles. Whitewall tires.
1947 PACKARD Sedan, 8", two-tone, 4-door, with radio and heater, less than 10,000. $3950
TODAY'S SPECIAL
1940 CHRYSLER Traveler "8" Sedan. $1295
1938 FARGO ½-Ton Pickup. Excellent condition. New rubber. $945
1934 BUICK Sedan.
1932 AUBURN Sedan. $395
1928 CLEVELAND Sedan. Transportation. $145
MOTORCYCLES
1947 INDIAN CHIEF. Low mileage. $1075
1947 ROYAL ENFIELD. Practically new. $325
1942 HARLEY DAVIDSON "45." New paint and rubber. Call and hear. Very like new. $495
1942 INDIAN SCOUT. Like new.
AND MANY OTHERS
SMILIN' BEN
"THE HOUSE OF HAPPINESS"
916 DOUGLAS STREET
CERTIFIED O.K. AUTOMOBILES
SMILIN' BEN

ROYAL AUTO SALES
"WHERE FAIRNESS COUNTS"
Victoria's largest selection of quality used cars. Easy terms! Liberal allowance on your old car!
1947 HUDSON SUPER "6" SEDAN, custom radio and heater, as new.
1947 OLDSMOBILE AMERICAN 8 Sedanette, fully equipped.
1937 PLYMOUTH 4-DOOR SEDAN. Airway blue.
1940 PLYMOUTH DE LUXE SEDAN.
1947 AUSTIN "10" 4-DOOR SEDAN, heater, new car condition below list price.
1000 CHEVROLET PANEL DELIVERY, runs and looks like new, 7,000 miles.
1941 OLDSMOBILE DE LUXE 4-DOOR SEDAN, original light green paint.
1934 PLYMOUTH SEDAN, very popular family car.
1930 HUDSON 4-DOOR SEDAN. Steering column gear shift, rebuilt motor, bargain price. $615
1934 OLDSMOBILE DE LUXE SEDAN. A very popular model.
1930 FORD DE LUXE 2-DOOR SEDAN, a good economical car. $750
1930 MODEL A FORD COUPE, 16-inch wheels. $350
1930 PLYMOUTH DE LUXE SEDAN. Overhauled. $695
1934 PACKARD SEDAN. $840
1937 PLYMOUTH DE LUXE COUPE. $875
1934 DODGE ¾-TON PICKUP DELIVERY. Wonderful condition.
1931 FORD MODEL "A" COUPE, 16-inch wheels and tires. $175
1933 CHEVROLET PANEL DELIVERY. $475
New and Used Car Radios, Heaters, Tires, Accessories.
Highest cash prices paid for good, clean cars or sold on consignment at your price.
No Sale—No Charge
G 2511
ROYAL AUTO SALES
1046 DOUGLAS AT FIELD STREET
Near the Armoury

We are endeavoring to bring you the car that you want at the price to fit your pocketbook.
We Are Buying, Selling and Exchanging
BETTER USED CARS AND TRUCKS

1947 FLEETLINE CHEVROLET SEDAN	
1928 MODEL A Coach	$250
1933 PONTIAC "8" Sedan	$300
1930 PACKARD Club Sedan	$1,000
1939 PACKARD "6" Sedan	$1,350
1933 STUDEBAKER Sedan	$300
1937 PONTIAC	$300
1937 FORD Coach	$000
1938 FORD Coach. Bargain.	

TRUCKS
1934 CHEVROLET Sedan Delivery.
1938 DODGE Pickup.
1939 DODGE 1-Ton Truck, good rubber and in fair shape. $450
TWO ¾-TON Panel Trucks.
1941 ¾-TON PICKUP, 4-speed transmission. Nice shape.
CARS WANTED
CAR RADIOS AND HEATERS
Body and Fender Repairs · Car Painting. Mechanical Repairs in All Makes of Cars. Get Our Prices First.
From Dawn Till Dark It's
KNIGHT MOTORS
1001 VIEW STREET
Next to Strecos

HERE'S ECONOMICAL TRANSPORTATION
SINGER TWO-DOOR SALOON
with sunshine roof and ready for the road. It's more miles to the gallon and a reliable buy at
$595.00
NATIONAL MOTORS LTD.
819 YATES STREET — G 8171

"OUR PRICES ARE RIGHT"
1940 AUSTIN CONVERTIBLE
1929 FORD COUPE A
1930 FORD COUPE
1930 PONTIAC SEDAN
1941 CHEVROLET FORDOR SEDAN
1934 CHEVROLET SEDAN
1930 HUDSON SEDAN
1930 BUICK SEDAN CEN 8
1947 CROSLEY SEDAN
1930 FORD FORDOR SEDAN
1931 CHEVROLET SEDAN
1933 PLYMOUTH CONVERTIBLE ROADSTER
1935 HILLMAN SEDAN
1939 HILLMAN SEDAN
1930 CHEVROLET SEDAN
1913 AUSTIN CONVERTIBLE
1942 AUSTIN COACH
... SEDAN
1931 MODEL "A" FORD
1930 STUDEBAKER SEDAN
1930 PLYMOUTH SEDAN
1930 FORD SEDAN
1940 DODGE COUPE
1934 OLDSMOBILE SEDAN
1940 FORD FORDOR DE LUXE
7-PASSENGER STUDEBAKER TOURING
1940 MORRIS "10" SEDAN
1930 CHRYSLER SEDAN
1936 HUMBER
1926 McLAUGHLIN-BUICK SEDAN
1947 MERCURY 5-PASS. COUPE
1941 PLYMOUTH 4-DOOR SEDAN
1930 HUDSON COUPE
1940 AUSTIN "8" SEDAN
1934 HUDSON SEDAN
1930 PLYMOUTH COUPE
1930 PONTIAC COUPE
1930 FORD CONVERTIBLE
1900 DODGE COACH
TRUCKS
1930 G.M.C. DUMP TRUCK
1929 FORD ONE-TON
1900 FORD THREE-TON DUMP
1900 WHITE TEN-TON
1933 CHEVROLET LIGHT DELIVERY PANEL
1901 FORD HALF-TON PANEL
1941 CHEVROLET SEDAN DELIVERY
1927 CHEVROLET PICKUP
1947 STUDEBAKER 2½-TON TRUCK
TRADE-INS ACCEPTED
FINANCING ARRANGED
WE BUY, SELL AND EXCHANGE
CARS WANTED
SPOT CASH AT ONCE OR CARS SOLD ON CONSIGNMENT
NO SALE—NO COMMISSION
VETERANS' AUTO SALES LTD.
Cor. Caledonia and Quadra Streets
B 3213

SPENCER HOUSTON CAR SALES
THE ISLAND'S LARGEST USED CAR DEALER
GUARANTEES CUSTOMER SATISFACTION
1948 FORD SUPER DE LUXE SEDAN. This is a brand new car. See this after 9 a.m.
1947 HILLMAN MINX SEDAN. New car.
1947 CHEVROLET FLEETMASTER SEDAN. Low mileage.
1947 PONTIAC SEDANETTE — This is a beauty. Light green. Custom radio, heater.
1946 NASH AMBASSADOR SEDAN — Custom radio, air conditioner.
1946 PONTIAC SEDAN. Heater.
LOWEST PRICES
CONSISTENT WITH QUALITY
1940 DODGE COUPE. One owner. Excellent.
1939 PLYMOUTH CONVERTIBLE. Automatic top, spotlites.
1939 LA SALLE TUDOR SEDAN. One of the best cars built. At a saving.
1938 MORRIS TUDOR. Excellent condition.
1938 AUSTIN TUDOR. 44 M.P.G.
1935 BUICK TUDOR. This car is excellent.
1934 FORD MODEL Y TUDOR. Cheap transportation.
TODAY'S SPECIALS
1937 PLYMOUTH SEDAN. 42 motor. $945
1928 CHRYSLER SEDAN. Good condition. $195
OPEN 8 A.M. to 9 P.M.
TRADES — TERMS TO SUIT
951 YATES ST. — B 1032

AT CRABB'S TWO CAR LOTS
GORGE RD. AT GOVERNMENT ST.
Stop . Look . And Buy
'47 HUDSON "6" SEDAN, like new
'47 STUDEBAKER COMMANDER 4-door, complete, new condition
'47 PONTIAC COACH, 3,500 miles, like new
'46 CHEV. PANEL, good condition, low price
'41 STUDEBAKER 4-DOOR SEDAN
'38 BUICK SPECIAL SEDAN
'38 BUICK MASTER SEDAN
'38 BUICK CONVERTIBLE, reconditioned
'30 CHEV. COUPE, R. & H.
'30 CHEV. COACH
'30 CHEV. PANEL
'30 "Y" FORD. Cheap price
'34 AUSTIN VAN. Cheap price
'31 PACKARD
'37 DODGE COACH
'36 CHEV. SEDAN in good condition
'29 GRAHAM-PAIGE, nice shape
'00 WHIPPET
1 HOUSE TRAILER, $1,...
Lots of Other Cars
A FEW OLD CARS LEFT—COME IN AND LOOK THEM OVER
PICKUPS · TRUCKS · PANELS
One-Ton - Two-Ton - Three-Ton. All Makes - All Prices
47-'48 CARS WANTED FOR CASH
We Demonstrate All Cars Advertised.
Phone and Tell Us What You Want. We Do Aim to Satisfy
G 3846

IMMEDIATE DELIVERY CHEVROLET TRUCKS
¾-TON CHASSIS AND FLAT-FACE COWL
1-TON CHASSIS AND FLAT-FACE COWL
Build Your Own Body or Transfer Your Present Body to a New Chassis. No Cabs.
WILSON MOTORS LTD.
Yates and Quadra — Phone E 1107
CHEVROLET TRUCK DEALERS

65 AUTOMOBILES

TIP TOP

845 YATES STREET PHONE E 5013

USED CAR SALES

1939 CHEV SEDAN
1940 DODGE SEDAN—Beautiful
1941 CHEVROLET SEDAN—Fully equipped
1939 PLYMOUTH COUPE—Fully equipped
1940 PLYMOUTH COACH—Fully equipped
1939 PACKARD SEDAN
1938 FORD COUPE
1936 PONTIAC COUPE
1935 TERRAPLANE SEDAN—34,000 miles
1946 INTERNATIONAL PANEL TRUCK
1930 FORD SEDAN

CARS BOUGHT, SOLD AND ACCEPTED ON CONSIGNMENT

"CASH ON THE LINE" and "ALWAYS A SQUARE DEAL"

NORMAN WARE

HURRY HURRY HURRY

For a real buy in a good used car see this 1933 Packard rumble seat coupe. This car is heater-equipped, has all-leather upholstry in good condition, new battery and the rubber is practically new. The paint is in tip-top condition and really priced to sell at $850.00. No trade is required. See this today—It won't last.

McLEOD-LUMSDEN MOTORS LTD

VIEW STREET USED CAR BARGAIN HIGHWAY

901 VIEW STREET G 1144

"You Can't Better the Best"

1935 PLYMOUTH 4-DOOR SEDAN—Good rubber, new paint, price $790. 1936 Hillman panel delivery, good condition, $375. 1930 Auburn sedan, runs well, price $165. Apply Carlin Motors, 466 Burt St.

1934 STUDEBAKER COMMANDER IN good condition. Radio and heater. Consider trade for older model and cash. Apply 1383 Hillside.

1940 STYLEMASTER CHEVROLET 4-door sedan, low mileage; in new condition. Radio, heater, defroster, fog and spotlight, etc. Cash. E 9037.

1946 MONARCH SEDAN, LOVELY condition. Has excellent tires, ...

[illegible]

66 AUTOMOBILES AND TRUCKS WANTED

WANTED FOR CASH

USED CARS AND TRUCKS

ANY MODEL OR MAKE

CALL TODAY

WOOD MOTORS

USED CAR LOT

837 YATES ST., OPP. ATLAS THEATRE

CASH FOR YOUR CAR

Phone or Call

MASTERS MOTOR CO. LTD.

919 View St. Phone E 5081

ATTENTION! NEW CAR OWNERS

We must have immediately four 1947-48 automobiles. Any make or body type. Will pay over list price for immediate delivery.

VICTORIA AUTO RENTAL G 2818

[illegible]

WE WANT YOUR CAR

[illegible]

LOUIS NELSON, LTD.

[illegible]

WANTED

[illegible]

67 BOATS AND LAUNCHES

BELL REVERSIBLE PROPELLERS—DEpendable, variable pitch, any trolling speed, less upkeep. Limited number 7-10 h.p. Factory prices. B. Duhle, 6772 Prince Albert, Vancouver, B.C.

FOR SALE—30-FT. AUX. SLOOP, BUILT 1930, full length fir, dried and oven-sealed planking, 400 sail area, roller reefing, 60 Co Universal, new 1942. $8,000.

Island Agents for
General Motors Diesel Engines
Graymarine Gasoline Engines
Evinrude Outboards
ORR & JAMES LTD
(Victoria Marine Agencies)
600 Yates Street Phone G 7161

FOR SALE — 30-FOOT BOAT, TWO bunks, suction lavatory, stove. Ralantine conversion motor, 10 knots, with fishing speed reducer. Price $800. J. Stevens, Brentwood Bay. Information, St. James Cafe, 840 Johnson St.

JOHNSON OUTBOARD MOTOR, IN NEW condition, 5½-h.p. Model O.K. 70 4175. Box 83338 Colonist.

OPEN FOR TENDER — THE 30-FOOT cruiser "There." Tenders will be received at the office of Vernon Martin & Co., 730 View Street, Victoria, B.C. Each tender must be accompanied by a deposit of 10% of tender. Deposits will be returned to unsuccessful bidders. All tenders must be in by or before May 18, 1948. Highest or any tender not necessarily accepted. ...

[illegible]

EDWARD LIPSETT, LTD.

[illegible]

HEADQUARTERS

[illegible]

McLEOD-LUMSDEN MOTORS LTD.

BOATS

VOGLER BROS. SEACRAFT

72 MONEY TO LOAN

A NATIONAL HOUSING ACT 4½% LOAN
A FIRST MORTGAGE PRIVATE LOAN
A BUILDER'S PROGRESSIVE LOAN

Ask Us for Complete Details

GILLESPIE, HART & CO., LTD.
Established 1911
711 Fort Street Phone G 1181

MONEY TO LOAN ON FIRST MORTGAGE

QUICK ACTION—MONEY SAME DAY AS APPLICATION

CURRENT RATE OF INTEREST

BROWN BROS., LTD.
706 Fort Street Phone E 1182-4

MONEY TO LOAN ON FIRST MORTGAGES AT ATTRACTIVE RATES IN ANY AMOUNTS

J. H. WHITTOME & CO. LTD.
801 Government Street Phone E 4255

LOANING AGENTS
GREAT-WEST LIFE ASSURANCE CO.

Also private funds for first mortgages immediately available. Construction loans. N.H.A. Building Loans Arranged.

Swinerton & Co., Ltd.

SEE S. M. ARMSTRONG PHONE E 7161
620 BROUGHTON STREET

MONEY TO LOAN

HOME LOANS QUICKLY ARRANGED AT LOWEST INTEREST RATES IN LARGE OR SMALL AMOUNTS

HEISTERMAN & CO.

609 VIEW STREET PHONE E 4161

73 WANTED TO BORROW

UNIQUE OFFERING IN A FIRST MORTgage. Our client, who is mortgagee for a $3,000 loan, has left Victoria and his interests demand that this mortgage be disposed of, even at a great sacrifice. We are authorized to offer a $600 discount for an immediate settlement. Apply at once to Coles & Russell, 710 Broughton (Sussex Bldg.). G 6312.

75 BUSINESS OPPORTUNITIES

GUEST HOUSE NEAR EMPRESS HOTEL

AN OPPORTUNITY OF A LIFETIME TO acquire one of the most perfectly-located guest homes in the low-priced field. Unusually enough, considering its excellent Fairfield area, the lovely semi-secluded grounds are nearly ½ acre in extent. It's very handy to C.P.R. boats, the Parliament Buildings and the "Empress." The home itself with its 13 lovely rooms and tasteful furnishings emits a homey atmosphere to its guests. You, as purchaser, may have possession immediately ...

[illegible]

$12,800

MARRIOTT & DeMAWDSLEY REALTY

75 BUSINESS OPPORTUNITIES

SIDNEY
HOME AND REVENUE

4-ROOM HOUSE, two rooms rented at $30 per month. Two rooms for owner. A good buy at **$2650**

Ask for Mr. Evans

BURNSIDE (Close-in)

13-ROOM REVENUE PROPERTY in excellent condition. Owner's suite consists of large living-room, lovely cabinet kitchen, one bedroom with lots of closet space. One large room down rents for $30 per month. 5-room suite upstairs rents for $50 unfurnished. Extra finished room in full basement. Hot-water heating, good lot in garden and fruit. Lovely clean condition throughout. About $3,300 cash handles. Price **$6950**

Ask for Mr. Lupton

RIDINGS REALTY
108, 1214 Broad Street
Office: E 9731 Residence, E 8861

$600 A MONTH REVENUE FOR couple, plus living quarters. Attractive proposition. Nine-room boarding house. Ideal location. Fruit trees and garden. 60-ft. frontage. Valuable property on Pandora Avenue. $4,000 cash will handle. Total price, including furniture, linen, equipment, etc., $9,250. Immediate possession. To view phone E 9601.

$2500 WILL PURCHASE HALF INterest in established small logging operation. Working partner preferred. Box 8724 Colonist.

H. A. ROBERTS LIMITED

Port Alberni Branch—312 Argyle Street

LADIES' WEAR SHOP ON VANCOUVER ISLAND

This store is located in the thriving city of Port Alberni, in the centre of the business district. A 5-room apartment will be available to purchaser. The price is only $3,500 plus stock, which runs between $7,000 and $10,000. Rent $60 a month, which includes heat. A lease can be arranged. For full particulars, contact Mr. Binner, Port Alberni Branch.

AUTO COURT AND TRAILER CAMP

Here is a business proposition really worth while, situated right on the main street, also the highway of Alberni. It is the best one, and really the largest in the city. The revenue is around $90 nightly in Summer. There is a lovely stucco house for owner and store connected, and an acre of land with room for enlargement. Price $36,000, includes store and everything. Terms can be arranged. For full particulars, contact Port Alberni Branch.

[illegible]

H. A. ROBERTS LIMITED

APARTMENT BLOCK FIRST TIME ON MARKET EXCLUSIVE LISTING

[illegible]

Rithet Consolidated, Ltd.

EARLY POSSESSION ON THIS WAREHOUSE

[illegible]

AUTO COURT GOING CONCERN

[illegible]

RANDALL'S

TODAY'S EXCLUSIVE LISTING

[illegible]

GEORGE RANDALL'S

RANDALL'S LICENSED HOTEL

[illegible]

GEORGE RANDALL

SEAFRONT STORE

[illegible]

GILLESPIE, HART & CO., LTD.

75 BUSINESS OPPORTUNITIES

GROCERY BUSINESS INCLUDING BUILDING AND LOT

[illegible]

H. A. ROBERTS LIMITED

SHIPYARDS ON THE GULF ISLAND

[illegible]

BOULTBEE, SWEET & CO. LTD.

[illegible]

TED HAWKES & CO.

L. M. Roseveor & Co., Ltd.

TOURIST HOME

[illegible]

L. M. Roseveor & Co., Ltd.

A REAL OPPORTUNITY OLD-ESTABLISHED GROCERY

[illegible]

TURNOVER $500 MONTHLY

[illegible]

PAGE & SNAPE

76 EXCHANGE—REAL ESTATE

[illegible]

77 LISTINGS CANCELED

[illegible]

SOLD — SOLD

[illegible]

Pemberton, Holmes, Ltd.

78 HOUSES FOR SALE

[illegible]

78 HOUSES FOR SALE

[illegible]

78 HOUSES FOR SALE

[illegible]

78 HOUSES FOR SALE

[illegible]

78 HOUSES FOR SALE

OAK BAY — MODERN SIX-ROOM COLonial-style home. Three bedrooms. Immediate possession. $9,500 or offer. 934 Transit Road. Afternoons only. E 4791.

PREFABRICATED HOUSES, 4 TO 7 rooms, garage. Summer cottages, [illegible] houses, auto court units, all easily and quickly erected. Hardware and blueprints supplied. Phone B 5451. D. L. More.

PICTURE BOOK HOME

RETIRING? THEN LOOK AT THIS BARgain. Ultra-modern 4-room snow-white stucco bungalow. Its high Saanich location affords commanding views of Olympics and Sooke Hills. Nice grounds with new lawns and rockery, vegetables in. Pretty living-room with tapestry brick fireplace and double inlaid oak floors. Two better-than-average bedrooms with large Venetianed windows. Intervening Pembroke bathroom with shower, pedestal basin and chrome fittings. Sparkling white cabinet kitchen with full tiled sink and just oceans of built-ins. Wired for power. Copper piping, electric hot water [illegible]. Full basement, laundry [illegible] ... modern home-maker could desire in a de luxe home. Priced for quick sale at only $7350

OAK BAY SOUTH AT LAST!

WE CAN OFFER A SUBSTANTIAL 1-ROOM SEMI-BUNGALOW WITH 1½ BATHS, INCLUDING DEN AND PANELLED DINING ROOM. TWO OF THE BEDROOMS HAVE LOVELY DRESSING ROOMS OFF. FULL BASEMENT AND DRIVE-IN GARAGE. ABSOLUTELY SPOTLESS IN AND OUT. THERE'S A GRAND DEEP GARDEN LOT IN LANDSCAPED BEAUTY. ONLY ONE AT THIS LOW BARGAIN PRICE SO PHONE EARLY FOR APPOINTMENT.
PRICE $8400

THE NEW LOOK!

Just listed and first time advertised. A gem of a 5-room stucco bungalow, modern throughout and under ten years old. Cabinet kitchen, modern Pembroke bathroom. Of course full basement with Oil-O-Matic heat, insulated. Perfectly located in South Oak Bay.
SNAP $11,500

MASSIVE, WITH VIEW!—VIEW!—VIEW! Just exquisitely located atop Gonzales Hill overlooking the endless panorama of the sea. Staunchly-built 9-room residence with Oil-O-Matic hot water heating plant. Plenty of plumbing. The grounds of about an acre are a taste of Olde England in a picture-book setting. Ornamental shrubbery, dwarf and palm trees and rustic summer house finished in knotty pine. Admirably suited for the business or professional man who entertains. Priced for quick sale. (Apartment block or bungalow trade may be considered).
Price $17,500

MARRIOTT & D'MAWDSLEY REALTY
601 Central Building
N 1613 G 3341 G 1841
Evenings:
Mr. DeMawdsley, E 6794
Mr. Marriott, G 8661
Victoria's Real Estate Headquarters

REDUCED FROM $7,875 TO $6,900 FOR quick sale, five-room house. 1446 Ryan.

REDUCED 5-ROOM STUCCO BUNGAlow. Newly decorated inside and out. Full basement. Two lots. Upper Cook Street.
Price $6300

New 4-room stucco bungalow with utility room, hardwood floors. Very attractive home. $2,050 cash will handle. Foul Bay Road, North.
Full price $6850

Fully furnished Duplex up and down in excellent shape. This is good value. Selkirk Avenue, Esquimalt.
Terms. Price $7000

FLEMING GARDNER CO.
307 Sayward Bldg. G 7741
Night, Mr. Gardner, E 4097

VICTORIA HIGH SCHOOL DISTRICT

SIX ROOMS — 3 ROOMS AND TOILET downstairs, 3 rooms and 3-piece bathroom up, fireplace, full basement and H.A. furnace, fruit trees and good garden soil. For quick sale. Price $4750
Phone E 1239 — Mr. Taylor.

SPECIAL BARGAIN—NEW 5-ROOMED house, modern conveniences, garage, basement; heating; oak floors; woodland site. Good district. $7,500. Box 9293, Colonist.

SMALL, COMFORTABLE COTTAGE — Running water, electricity, oil stove, garage, newly painted, near waterfront and transportation. Brentwood. $2,075. Inquire at Brentwood Coffee Shop, or Box 4463, Colonist.

SELLING? — THE LISTING OF YOUR home respectfully solicited. Ted Hawkes & Co., G 8175, or evenings call Mr. Patrick, B 9041.

SECLUSION — ON TWO-MILE CIRCLE, Quadra district. High. Splendid view. Two acres and 5-room bungalow. $7,000, terms. Owner, P.O. Box 491.

LINDEN AVE — FAIRFIELD 6-ROOM BUNGALOW — $7,150

THIS IS A SOLIDLY-BUILT BUNGALOW, not brand new, but in perfect condition throughout. Large living-room with open fireplace, family-size dining-room, 2 nice bedrooms, and convenient kitchen. Full high-ceiling cement basement with new steel furnace. 60-ft. lot. Garage. Clear title. Owner will accept terms from responsible party.

SHELBOURNE 5-ROOM BUNGALOW 1 YEAR OLD

N.H.A.-BUILT, consisting of large living-room with open fireplace, dining-room, modern cabinet kitchen, Pembroke bath, two bedrooms. Stucco, Duroid roof, full cement basement and garage. Hardwood floors. Corner lot. In fact everything you could wish for in a modern home.
FULL PRICE WITH ½ CASH $7700

N.H.A. 4-ROOM BUNGALOW 4 YEARS OLD

This is a lovely, neat, compact bungalow with four nice-sized rooms. Fireplace. Pembroke plumbing, hardwood floors. Utility room with furnace. White siding. Duroid roof, landscaped lot, matching garage.
(WITH ½ CASH) $6850

FRANK H. PARTRIDGE
Realtors
121 Pemberton Bldg. Phone E 1811

PREWAR QUALITY HOME

THREE BEDROOMS. HOT-WATER heated. Located in High Quadra amid homes of the same class. Built on a lovely terraced lot with commanding views. 15 years old. 6 rooms in white cedar siding construction. Through hall. Lovely and bright living-room, 14 x 24. Tile fireplace. Dining-room, 12 x 15; 4-pce. bathroom, tile floor. One bedroom, 12 x 14, on first floor. Modern electric kitchen, also gas. Tile sink. 2 nicely arranged bedrooms upstairs. Garage in basement. A lovely spot with southern exposure.
Terms on $9400

LIVE IN THE FRESH AIR

ATTRACTIVE 5-ROOM BUNGALOW WITH LOVELY GROUNDS IN ORNAMENTAL AND SHADE TREES. Living-room of cosy size, dining-room to seat 8 comfortably, 2 bedrooms. Bright kitchen. 3-pce. bath. Large garden lot, 60 x 236. 5 steps to the front door and one step at the back. Located on bus line in the 4-mile circle, off Carey Road. Terms. $5950

LANGLEY REALTY CO.
314 Central Building E 9020
Evenings: Mr. Lello, N 2230

PROFESSIONAL MEN—$17,500

THIS IS THE IDEAL HOME FOR A PROfessional man. Eight beautiful rooms in excellent condition with gleaming oak floors, de luxe kitchen, Lusterlite bathroom, 4 bedrooms and den, high basement with hot-water oil heating, separate garage, landscaped grounds. There is everything you could wish for here and the best money can buy. Fairfield district, near the sea.

N.H.A.—$8,300

Located just off Oak Bay Avenue, this smart semi-bungalow is now offered at an attractive price. There are four rooms on the main floor and two unfinished up, oak floors, high basement with furnace. Large lot in fruit and garden and fish pond. Quick possession.

OAK BAY—$11,500

Lovely five-room bungalow on Victoria Avenue. Oak floors, basement with H.A. oil heating, drive-in garage, two lots. Quick possession.

THE OFFICE THAT OFFERS OPPORTUNITIES
SEABOARD REALTY
Room 203, 1516 Douglas Street. E 1954
Mr. Kennedy, G 4891 or Mr. Bell, E 8138

$3150 DOWN, BALANCE $2,850 mortgage buys a five-room bungalow with 150 chicks, lots of fruit, lots of garden, nice soil, accommodation for 150 birds. Seclusion. Full basement, furnace. Near school and transportation. By owner. No agents. Phone Colquitz 105X.

SEAFRONT — MODERN STUCCO BUngalow. Secluded garden. $9,300. B 4016.

BEAUTIFUL HOME WATERFRONT PROPERTY — GONZALES

THIS SUPERB BUNGALOW IS AS MODern as tomorrow. Beautiful large living-room with open fireplace, family-size dining-room, 3 bedrooms, thru hall, dream kitchen with coffee bar, unexcelled view. Lovely large bright basement with rumpus room, fireplace, extra room, preserve room and automatic oil heat. Sun deck, Venetian blinds, drapes, wall-to-wall carpets. Possession in one day if necessary.
Full price $14,000
Or Near Offer

5-ROOM BUNGALOW GONZALES

Large living-room and fireplace, dining-room, modern cabinet kitchen, 2 large bedrooms, thru hall, good high basement with drive-in garage. This is a superior built bungalow less than 1 [illegible] $11,000
Terms on Both the Above
FRANK H. PARTRIDGE
Realtor
121 Pemberton Building Phone E 1811

$1,500 DOWN

THIS IS AN OLDER TYPE OF HOME, but in a very nice, clean condition. Three rooms and bathroom down, three rooms up that are most suitable for renting. Full price is only $3150

REVENUE POSSIBILITY

SIX-ROOM FAMILY HOME in beautiful setting. This could easily be converted to two 3-room self-contained suites. Situated on 2 lots laid out in attractive lawns and gardens. $2,400 handles, with balance on reasonable terms.
Full price only $6650

BAYNE & NORMINGTON
111 Pemberton Bldg. (Up One Flight)
Phone E 1131
Mr. Bayne, G 5884; Mr. Normington, G 7581
Mr. Grossman, E 0362; Mr. Lumby, G 7582

CEDAR HILL SPECIAL

TWO-STORY STUCCO, 7-ROOM HOUSE in excellent condition, situated in nice grounds, lovely garden, on one acre black soil. Through entrance hall, medium-size living-room, open granite built fireplace, good-size family dining-room. Downstairs 2 bedrooms with dressing-room, with hot and cold running water, large 4-piece bathroom. Upstairs, enclosed stairway to 2 nice finished bedrooms off large landing. House fully insulated. Full cement basement with laundry tubs, hot-water heating, new furnace with thermo-booster dump, hardwood floors. House 18 years old with new Duroid roof. Clear title. Taxes $56. Drive-in garage in basement. 3 large chicken houses on property (for 300 hens). A good substantial home for retired farmer, or family who are interested in a well-kept garden. Near transportation and schools.
Price (for quick sale) $8950

LEACH & SPARKS
636 View Street E 6117

$3200—No. 300 — Partly constructed four-room house, enough lumber to complete also flooring.

$3800—No. 308—Four-room bungalow ready for stuccoing. Living-room, kitchen, two bedrooms and four-piece bath.

$3950—No. 335—Five-room bungalow in very nice condition. Extra large lot. All new wiring and plumbing. Low taxes. Very good terms.

$4250—No. 602—Burnside District. Three rooms, one finished in basement. Full basement with drive-in garage. Very good buy.

$4300—No. 430—Five-room bungalow, James Bay district. Living-room, dining-room, kitchen, two bedrooms and three-piece bath. Low taxes. $2,000 cash will handle.

$4500—No. 436—$2,100 cash handles this six-room bungalow on Johnson near Cook. Part basement, hot-air furnace. This home in good condition and is a good buy at full price, $4,500.

$5250—No. 515—Full price for this brand new four-room bungalow, four-piece Pembroke bath, hardwood in living-room and centre hall, lovely fireplace, all copper piping, large lot. Will be completed, ready to move into in two weeks.

$5250—No. 507—This lovely brand new four-room stucco bungalow, Pembroke bath. In three-mile circle. ¾ acre of best soil in Saanich. $2,750 handles this. Owner sacrificing for quick sale.

$6300—No. 601—Lovely four-room stucco bungalow in best part of Gorge district. Large lot and separate garage.

$6250—No. 621—Four-room 6-year-old cedar shake bungalow. Nicely situated in a very nice district. High location. Full basement. Detached garage.

F. W. MOORE & CO.
E 7841 618 Johnson Street E 8043
Evenings Call
E. Armstrong, G 7070 E. Wood, E 0722
H. Michael, E 4124

$5950—SIX-ROOM BUNGALOW ON four lots. Several outbuildings including garage. Numerous fruit trees. Possession 30 days.

$6000—AUTO COURT, CONSISTING of four cabins and four and one-half acres of land. On good highway, and all cabins are rented. Income can be increased considerably from present $80.00 a month. Taxes approx. $60.00.

KENNETH J. DAVIE
116 Campbell Bldg. Phone B 5621
Evenings, B 3307 - E 2594

DREAM BUNGALOW AT CORDOVA BAY. Sea view. Most attractive white siding bungalow with lovely extra large living-room and scrupulously nice fireplace. Kitchen with oil range and contract. Twin-size bedroom. Three-piece bathroom. Utility room.
Garage. Terms $4950
(Exclusive)

No. 16 — Wonderful location — one minute from Beacon Hill Park. Nice-appearing 6-room family home with large utility room. One bedroom and toilet down, three bedrooms and 3-piece bath up. Separate garage. A real buy.
Terms $4950

No. 153—Six-room bungalow all on one floor. Three bedrooms, piped furnace, garage, full cement basement. Best of condition $5950

No. 127—Five-room stucco bungalow. All rooms large, excellent condition. Oak floors throughout. Quick occupancy. Good District $7950

No. 134—Oak Bay Special—5-room white stucco very lovely bungalow. Daylight basement. Best of condition. Uplands district. Very low price.
Terms $8500

No. 33 — One of Victoria's loveliest Oak Bay homes. Eight rooms, four bathrooms. Lovely large grounds. Unexcelled view.
Has everything $30,000
Full Particulars at
N. A. HUMBER, LTD.
613 View Street Phone E 3250
After Hours Call G 1020, G 6304

SOOKE VILLAGE

$1000 BUYS THIS NEW THREE-room cottage. Third acre. Ideally treed. Just a step to bus and stores. Full price $1500

LANGFORD VILLAGE

$1,000 secures this siding bungalow of four rooms and bath. City light and water. Ideal for handyman. Over half acre cleared, with small garden.
Near transportation. Full price $2400

LANGFORD BUILDING LOTS

City water and light available. Each lot over half acre and selling at $400

GLEN LAKE

$1,000 CASH will handle this 4-room bungalow. City light and well water with automatic pump. Three-quarter acre in trees with 60-ft. waterfrontage $3850

NEWSTEAD REALTY
1214 Broad Street Phone E 7130
Evenings—Belmont 144 G

FAIRFIELD DISTRICT "ROOMING HOUSE"

3-room Suite for Purchaser.
IMMEDIATE POSSESSION
$1,000 CASH, BALANCE $2,000 Arranged
"Act quick. New listing."
See F. A. Fitzsimmons,
EMPIRE REALTY CO. LTD.
1006 Broad Street E 7444

$6850

NEARLY NEW FOUR-ROOM MODERN BUNGALOW WITH FULL BASEMENT, FURNACE AND GARAGE. THIS IS VERY GOOD. B 1197.

$5800—$2,800 CASH — FOUR-ROOM cedar shake bungalow, large living-room with fireplace, two sunny bedrooms, cabinet kitchen, three-piece Pembroke bath, utility room. G 2506 evening.

$150 REVENUE — LARGE WELL-CONstructed home, three sets of plumbing. $9,300 or near offer. G 2773. 1454 Ryan Street.

7-ROOMED REVENUE HOUSE, $600 yearly income and 4 rooms for owner. Apply 816 Hillside Av.

FINANCIAL SURVEY LIMITED

OAK BAY—BRAND NEW

Five-room stucco bungalow with ⅞-in hardwood floors, full cement basement, hot air piped furnace and copper plumbing. This home has a modern kitchen with tiled sink, Pembroke bathroom and is indeed a lovely home throughout. Vacant possession $8400

QUEENS, NEAR CENTRAL PARK

Six-room bungalow with three bedrooms. This home has extra large [illegible] with large cabinet kitchen. Full basement, hot air furnace, copper piping and is fully insulated. Ideal for a family home or revenue property $7350

CITY—CLOSE IN

Between Yates and Pandora, close to Junior High School. Well-built six-room bungalow with bright, spacious rooms, basement, furnace and garage. This home is ideal for a family and lends itself well for revenue $6850

JAMES BAY—STUCCO

Close in Parliament Buildings. Fully modern four-room stucco bungalow with full cement basement, hot air piped furnace, modern kitchen with tiled sink, fireplace in living-room. This home is definitely below replacement cost $6500

OAKLANDS DISTRICT $2400 WILL HANDLE

Five-room stucco bungalow with full basement, furnace and drive-in garage. This home has light fir floors, laundry trays in basement and is definitely priced right on today's market. Price includes lino and Venetian blinds at the reduced price of $5950

HIGH QUADRA

It is a pretty green shingle bungalow. It has nice gardens. It has fruit trees. It is newly decorated inside and out. It has six nice rooms including large living-room with fireplace, three bedrooms, electric kitchen, medium-sized dining-room, three-piece bathroom, full cement basement and hot air furnace.
Priced for quick sale $5750

CAREY ROAD $2300 WILL HANDLE

Five-room white shingle semi-bungalow with large kitchen, living-room and one bedroom down, two bedrooms up with three-piece bathroom. Separate garage and workshop.
Full price $5700

LOWER HILLSIDE

Four-room bungalow with full cement basement, light fir floors and in spotless condition. This home is an ideal workman's home and is priced reasonably at $4200

TEMPORARY LOCATION 1316 GOVERNMENT STREET

N 1815 or B 1544
Residence Phones:
Mr. Kirkpatrick, E 7376
Mr. Braithwaite, G 0801
Mr. Rogers, G 8606

CABELDU & MAY, LTD.

OFFER

This very delightful home in Oak Bay is situated in such a way as to command a splendid view of the sea and mountains. There is an attractive entrance hall, large living-room and dining-room with oak floors, kitchen, pantry and bathroom. Upstairs are 4 bedrooms and bathroom. Automatic hot-water heating. ¾-acre of well-laid-out grounds $17,500

HIGH QUADRA

Very attractive bungalow comprising four rooms and breakfast nook. Hall and living-room have oak floors. Two good-sized bedrooms, very attractive kitchen with nook and Ace-Tex tile floor and tile sink. Venetian blinds. Full basement, electric hot-water heater, copper piping and large lot 138 x 93' $8400

OAK BAY

Stucco bungalow on a large lot 100' x 144'. This house is in perfect condition and contains living-room, dining-room, kitchen and nook, 4 bedrooms and bathroom. Oak floors throughout, full basement and automatic heating. Insulated with Cypress $11,500

CABELDU & MAY, LTD.
1212 Broad Street. Phone E 7174

DON'T ANSWER THIS AD

Unless you have $6,000 (as down payment)!
If you are unable to walk up a flight of stairs,
Unless you drive a car,
If you object to living 11 miles out on a good road,
If you shrink from luxurious surroundings combined with an outdoor life,
Unless you like to swim and handle a boat,
If you dislike low taxation and economical living.
Unless you can pick up the phone and call Mr. Nicholson, at

TED HAWKES & CO.
1616 DOUGLAS STREET
Phone G 8175 Evenings, B 9807

HEATH'S

$3750—SAANICH, near Swan Lake, 3-room white siding bungalow, 3-piece bathroom, full basement, hot air furnace.

$4200—JUBILEE DISTRICT, 6-room older type house in good condition. 4 bedrooms and 3-piece bathroom up. Living-room with fireplace, dining-room and kitchen down. Basement, furnace, drive-in garage. Rented for $35 a month.

$4500—PORTAGE INLET, 4-room bungalow 13 years old. 2 bedrooms, living-room with fireplace, cabinet kitchen, 3-piece bathroom, separate garage, half-acre lot.

$5750—ESQUIMALT, 4-room stucco bungalow, 2 bedrooms, good-size living-room with open fireplace, bright cabinet kitchen, 3-piece bathroom, attached garage.

$6500—CRAIGFLOWER ROAD, 7-room home with evenings. Upstairs rented, down vacant. Double plumbing. Basement, furnace, separate garage.

$8500—FAIRFIELD DUPLEX, self-contained suites, also room for caretaker in basement. Owner's suite down, fully furnished. Full cement basement, hot air stoker furnace, drive-in garage. Total revenue $137.00. $3,000 cash will handle.

E. E. HEATH
633 YATES ST. PHONE E 8108
Insurance
Real Estate — Notary Public
Night Phones: G 2303 or B 4044

HEISTERMAN—E 4161

OUR 84TH YEAR

CLOSE IN — $3150

A 6-room house arranged in 2 suites. Good plumbing. Immediate possession. $1,700 cash, balance monthly.

3-MILE CIRCLE—$5000 HALF CASH

A modern, attractive and sunny 3-year-old bungalow in a nice location with a pleasant view. Large living-room, cabinet kitchen, 2 nice bedrooms, one with a dressing-room, 3-piece bath. Part basement with hot-air furnace. Some redecorating needed inside, but this is good buying at the price asked. Bus passes door. Schools nearby. Low taxes.

NEAR HILLSIDE—$5800

A good six-room bungalow with full basement, hot air furnace and garage. Nice garden. Low taxes.

NORTH QUADRA—$5750

On a pleasant residential street, a comfortable bungalow offering living-room with fireplace, dining-room, sun porch, modern kitchenette, den, 2 bedrooms, 3-piece bathroom, new lino and Venetian blinds, basement with hot air furnace. Separate garage. Nice garden lot in lawns, flowers and fruit trees. Not a new home, yet a bungalow in spotless condition.

BRAND NEW—$5950

Attractive new bungalow on a lot and a half with 8 fruit trees. The home features good-sized living-room with fireplace, bright cabinet kitchen, two nice bedrooms and 4-piece bath. No basement, but there is a central hall for a heater. Low taxes. Terms.

FAMILY HOME—$6000

Within walking distance. Good location. Five good rooms on ground floor and attic bedroom. Hot air furnace. Garage. Automatic gas (Whitehead) hot water heater. Reasonable taxes.

CITY—$6850 $2500 CASH WILL HANDLE

Six-room bungalow, suitable for family home or revenue, in very nice condition and heated by hot air furnace. The location is excellent for city employees. Must be sold this week.

GORGE—$8500

A very attractive bungalow, 8 years old and in excellent condition. Fully modern and very well built. Living-room has tile fireplace, dinette, cabinet kitchen with tile sink, utility room, two large bedrooms, 4-piece bathroom, full basement, hot-air piped furnace. Large lot.

HEISTERMAN & CO.
Established 1864.
606 VIEW STREET E 4161
Evenings: E 9833 or G 6797

ALTON & FLEMING

608 GORDON STREET PHONE G 8113

CAREY ROAD

$2500 CASH—Modern 4-room bungalow, only 8 years old. Close to schools and right on transportation. Basement with furnace and utility room. Balance of $3,000 payable monthly.

DUPLEX—JAMES BAY

$9450—Side-by-side, near the park. Three rooms and bath each side. One rented for $45 per month and immediate possession of owner's suite. Modern stucco structure. Hardwood floors. Utility room, garage, etc. Good for a home or an attractive investment.

OAK BAY

$8950—Modern stucco home of 7 rooms, 3 and bath down, 2 nice bedrooms up. This is exceptional value. Full basement with piped H.A. furnace. Oak floors, entrance hall, full dining-room, large living-room and large bright kitchen with Ace-Tex tile floor. Separate garage and well-kept garden.

OAK BAY BARGAIN

$4200 HANDLES—BALANCE $38
A beautiful new five-room bungalow in the Willows district. Living-room, dining-room, cabinet kitchen, two twin-size bedrooms, four-piece Pembroke bathroom, lovely full-size basement with piped hot air furnace. Lino and Venetian blinds.

NEWSTEAD REALTY
1016 BROAD ST. E 8174
Evenings, L. E. Curtis, G 6841

DEEP COVE

Comfortable 4-room house on waterfront. Phone Sidney 80R. No agents.

ROYAL OAK

Family home of seven rooms. Large living-room, dining-room, den, three bedrooms, bathroom, kitchen and pantry, nine acres, 2½ cleared, balance timber. Excellent water supply. House not new but sound and in good condition. Separate garage. Lots of fruit of all kinds. Taxes $64.
PRICE: $10,500

FLORENCE LAKE

ALL-YEAR HOME ON LAKE. Five rooms. Basement, furnace, garage. Lot 60x300. Close to stores, school and bus.
PRICE: $4500

OFF WILKINSON ROAD

Six rooms on two acres. House all newly decorated. Three bedrooms, living-room with fireplace; family-size dining-room, with furnace, garage. There are lots of fruit trees, and the land is first-class.
PRICE: $8500

We have a good selection of Summer Cottages, and Waterfront properties, to suit your requirements.
Please ask for Mr. Nicholson, or Mr. Reed Palmer

TED HAWKES & CO.
1616 Douglas St.
G 8175 Evenings, E 9807

CRAIGDARROCH AREA OIL-O-MATIC HEATING

MODERN STUCCO BUNGALOW ONE YEAR OLD, SITUATED on a very small lot. Thru entrance hall, living-room with fireplace (ideal), dinette, small but very modern kitchen. Two bedrooms, Pembroke bathroom. No basement, but there is a furnace room containing oil air-conditioned heating unit. Separate garage. Hardwood floors in every room. Ideal location, near transportation. Very suitable for those who do not want a large garden. No steps. $10,500

OVERLOOKING SELKIRK WATERS

NEW WHITE STUCCO BUNGALOW OF 5 ROOMS. Living-room with fireplace, dinette, modern kitchen, two bedrooms, Pembroke bath. Full cement basement, hardwood floors. Hot-air furnace. Good view of Selkirk waters.
EXCELLENT VALUE AT $8800

SIDNEY

4-ROOM BUNGALOW WITH FULL BASEMENT AND HOT-AIR FURNACE. Situated on a corner lot. This is an older type bungalow in excellent condition. All large rooms. Separate garage.
Lot 60 x 100. Marine view. Price $4950

LEACH & SPARKS
636 VIEW STREET E 6117

THE B.C. LAND & Investment Agency Ltd.

Over 60 Years in Real Estate

INVESTMENT

OAK BAY—Very attractive looking white siding bungalow. Contains 5 rooms and small dinette down, 1 finished room in attic, space for another. Fireplace in living-room. No basement. Lovely lot all in garden. Rents for $35.
Taxes around $46. Price $5500

OLD WORLD GARDEN

OAK BAY—And a spacious all one-floor bungalow, containing 7 rooms. Large living-room and dining-room both with fireplaces, also a den with fireplace. Master bedroom and two smaller bedrooms. Basement, furnace. Really a home with an atmosphere. Wide lot. Some fine old [illegible] landscaped garden. Garage. Asking price $9500
Please Ask for Mr. Renshawe

BUILDING LOTS

SHINLEY ROAD off Craigflower, 60 x 130 $475

PORSHAW ROAD, off Craigflower, view of Gorge. Two 60-foot lots.
Price, each $650

GLENDINNING ROAD—About one acre, partly treed, a couple of grand old oaks, balance practically cleared, good soil. Western views, high ground. Has a high building site. Lovely views.
Going for $775

SHELBOURNE AND CEDAR HILL ROADS—The finest subdivision. See our large sign facing Shelbourne, just south of Feltham. A few fine half acres (about) still left. Good soil. High with nice views. Priced from
$550 to $700
Ask for Mr. Bagshawe or Mr. Heine

DESIRABLE WATERFRONT

Unfinished house with 80 ft. waterfrontage, nearly 180 ft. on street. Four rooms in basement occupied by owner. Will be modern home in every way. Finish it yourself, or owner will finish it for you.
Bargain Offered as is for $6300
Or completely finished $11,500

HILLSIDE SPECIAL

Here is a good six-roomed, three-bedroom house on two good lots that is offered at a right price for a quick sale. Everything in excellent condition. Lovely grounds, at only $6850

NEAR WILLOWS

For immediate sale, six-roomed three-bedroom house. Taxes $38 or thereabout. Investigate quickly.
Price $4850
(Or near offer)
Please Ask for Mr. Heine
Evenings, E 8068

922 GOVERNMENT ST. G 4115

HOWARD B. CRAIG

Real Estate and Insurance
1127 QUADRA, COR. VIEW AND QUADRA
Phone G 3223
Evenings:
Mr. Carpenter, E 6800, Mr. Craig, E 8007

OVERLOOKING CORDOVA BAY

High up amidst the firs, nestles a grand new stucco bungalow of three rooms and bath, and full basement containing two rooms and furnace. Situated on TWO LOTS with seclusion. The rooms are finished in a very attractive plaster design. Wonderful views from this lovely property. Priced low,
with half cash $5900

RANCH-STYLE BUNGALOW ON 1½ ACRES

Brand new with cedar-shake bungalow situated just off the West Saanich Road one mile past Royal Oak. Comprising five rooms, plus utility room and attached garage. New oil heater goes with it. This is an attractive home with seclusion, and the price is only $6300

QUADRA DISTRICT $5750

Here is a nice appearing bungalow which has two bedrooms and a den which could be used as another bedroom. Living-room with fireplace, dining-room, kitchen and bathroom. Full basement, furnace, separate garage. Nice lot with shrubs, fruit trees, lawn and garden. Venetian blinds included. This one won't last long, so check this today $5750

QUADRA

Shingle siding bungalow comprising living-room, three bedrooms, kitchen and laundry room, 3-piece bathroom. Separate garage. Situated on a deep lot with garden, etc.
Priced right at $5000

OAK BAY — SPECIAL

NEW 6-ROOM MODERN BUNGALOW with full basement, furnace and garage. This is really good at $8750

OAK BAY AVE.

6-ROOM BUNGALOW with basement and furnace, good lot, nice surroundings $5750
Please ask for Mr. Ramsay

LOVELY VIEW

MODERN 5-ROOM WHITE STUCCO BUNGALOW with garage in basement. Smart kitchen with tile sink. Large lot with good soil.
Reduced to $7500

BRAND NEW

4-ROOM STUCCO BUNGALOW with fireplace in L.R. Lots of cupboards in a bright kitchen, 3-piece bathroom, 2 bright bedrooms with large closets. Large lot, garage. A little way out on a good bus line $4500
Please Ask for Mr. Colin Smith
at

MEHAREY & CO., LTD.
623 VIEW STREET E 1167

$4250—Solidly built bungalow. Five rooms, full basement, piped furnace. Has large lot with several fine fruit trees, shrubs, etc. Close in, handy transportation and shopping district. Immediate possession.

$6950—Lovely stucco bungalow of five rooms and utility room. This home is in first-class condition, complete with modern bathroom, hardwood floors and nicely situated amid new homes in popular Cedar Hill district.

$6850—Six-room bungalow in nice location near Victoria High School. Early possession may be arranged.

$7000—Five-room bungalow with full basement in the best part of the Peninsula near Brentwood. There are five acres of land all under cultivation with all kinds of fruits, two barns, abundance of water. Early possession.

A. S. MILLER
1308 BLANSHARD ST. Empire 6083

QUADRA—$4500

Four rooms. Full basement, separate garage. Corner lot. Good garden. Some redecorating required. If you are a handy man, this is a good buy. Immediate possession. Price $4500
(Terms)
Exclusive agents.
Please ask for Mr. Betts.

Pemberton, Holmes, Ltd.
625 FORT STREET G 8124

TED HAWKES — G 8175

"We are pleased to supply transportation to see any of the following properties."

NOBODY COULD LIVE HERE

Without being very proud of their home. This is really something better than usual. Very large living-room, hardwood floors, full dining-room, a dream of a kitchen and two large bedrooms. The floor area in this home is 1,300 square feet, giving unusually large rooms. Full cement basement with drive-in garage, full furnace and rumpus room with fireplace. Very large lot 60x420 and marvelous views. Price $13,600
Or offer. $8,000 mortgage can be assumed. For appointment to view please call Mr. Hinde, G 8175 (Eve., E 1403).

OAK BAY HOT WATER HEAT

$10,750 is the full price of this very fine home in a nice part of OAK BAY. Close to schools and transportation this stucco home has living-room with fireplace, dining-room, modern kitchen and two bedrooms. Full cement basement with drive-in garage and furnace. Lovely corner lot in lawns, etc. To view please call Mr. Hinde, G 8175 (Eve., E 1403).

GORGE WATERS — $13,500 HOT WATER HEATING

Beautiful modernistic WHITE STUCCO bungalow on excellent waterfront lot. HARDWOOD FLOORS featured in the main rooms, exceptionally good quality inlaid lino in cabinet kitchen. Entrance from large patio facing waterfront. Large front room with plate-glass window overlooking Gorge Waters. Dinette is placed between kitchen and front room. TWO LARGE BEDROOMS on main floor (room in attic for two more). FULL BASEMENT with fireplace for large rumpus room with windows. 2-car garage attached with room for servant's quarters above. Beautifully situated this is an excellent opportunity to buy a really well-constructed home. For appointment to view please call MR. THONNSLOE, G 8175 (Eves. G 6337).

OAK BAY—3 BEDROOMS ONE FLOOR

$11,000—MODERN WHITE STUCCO 7-year-old bungalow on good corner lot in OAK BAY'S best residential district. All rooms on the main floor of this well-constructed home offers the solution to home seekers requiring FEW STEPS, NO UPSTAIRS and 3 BEDROOMS. Excellent floor plan and NO WASTE SPACE. Entrance hall, large front room with hardwood floors and good windows. Dining-room, cabinet tiled sink kitchen wired for electric range. 4-piece bathroom. FULL BASEMENT WITH GARAGE. For further particulars please call Mr. THONNSLOE, G 8175 (Eves. G 6337).

OAK BAY—$10,800 6 ROOMS

Only a few steps from the beach this modern home is situated on a beautifully landscaped corner lot. Lovely ocean views with this home plus a home with all conveniences. Close to transportation, schools and shopping district make this well-built home an attractive bargain. For appointment to view please call MR. THONNSLOE, G 8175. (Eves. G 6337).

OAK BAY—7 ROOMS RUMPUS ROOM

$14,750 Situated in a very popular residential district this splendid family home offers the best in construction, appearance and floor plan. Large living-room, family dining-room, cabinet kitchen with tile sink, wired for electric range. THREE BEDROOMS upstairs, 4-piece bathroom, separate toilet on main floor. Full basement with large rumpus room with fireplace. Separate garage. Secluded setting. For appointment to view please call MR. THONNSLOE, G 8175. (Eves. G 6337).

$2000 DOWN 5 ROOMS—OFF BURNSIDE

Deep lot, 50x215. Excellent garden. Tool shed. Chicken house. Two bedrooms, living-room, dining-room, kitchen, 3-piece bathroom. Basement, garage. Balance can be handled privately. Almost immediate possession.
FULL PRICE $5500
Please call Mr. Patrick, G 8175.
(Eves. E 9041).

NEWTON AND RICHMOND AVENUE—EXCLUSIVE $5500—SIX ROOMS FULL BASEMENT

A real fine buy for someone. Living-room, two bedrooms, kitchen and three-piece bathroom downstairs; upstairs, two bedrooms. Full basement with piped furnace, drive-in garage. Close to bus service. Immediate possession. Ask for Mr. McVey, G 8175. (Eves. B 4237).

QUADRA—SAANICH

$7850—You will look a long time to find a better buy than this four-room bungalow with full basement and furnace. Approximately three years old. Lovely living-room, hardwood floors, open fireplace, large kitchen, tiled sink, etc., two generous-sized bedrooms, through hall, four-piece Pembroke bathroom. Brocade pattern plaster. Full basement with piped furnace, drive-in garage. Good lot. Close to bus service. At the above price this home will sell within the week. Ask for Mr. McVey, G 8175 (Eve., E 4237).

$7850—GORGE—CITY $3000 HANDLES REMAINDER AS RENT

When you view this home, bring along a contractor, any contractor, and our bet is that he will assure you of the good workmanship that has gone into the building of this four-room bungalow. All rooms of generous size. Large full basement with furnace piped to all rooms. Approximately two years old. Drive-in garage. Close to bus service. Ask for Mr. McVey, G 8175 (Eve., E 4237).

GORGE NEAR HARRIET ROAD THREE ROOMS 15 YEARS OLD IDEAL FOR A COUPLE

$4000—A cosy little home, very well built. Living-room, open fireplace, one bedroom, large kitchen, three-piece bathroom. No basement. Separate garage. Nice lot, all fenced. Ask for Mr. McVey, G 8175 (Eve., E 4237).

TED HAWKES & CO.
Real Estate and Financial Agents
1616 DOUGLAS ST. PHONE G 8175
(One Store North of Hudson's Bay Co.)
"Member Real Estate Board of Victoria"

THE YORKSHIRE & PACIFIC SECURITIES, LTD

737 FORT STREET E 7106

FOR GARDEN LOVERS $7250

This very well-built and attractive bungalow is situated on the borders of Oak Bay, close to transportation and stores. The garden is well established. Flowers and vegetables in abundance. Large living-room, open fireplace, dining-room, 2 good bedrooms, kitchen and bathroom. Full basement with a really good room in same. Two lots. Price only $7,250. A real bargain. Be sure and see this.

We have several very good revenue-producing properties. Also reasonably priced houses in Oak Bay and other localities.
Ask for Mr. Smyly or Mr. Greaves
Evenings, E 1804

SEA VIEW HOME

On 2½ acres of fine land with a strawberry crop from 1,000 plants coming along. The house is a neat frame building with five rooms, full basement and three-piece bathroom. Located about nine miles from city.

$9500—ON TERMS

H. W. MILLER & CO.
1000 Government St. Phone G 6821

RANDALL'S

MOUNT TOLMIE

Gardener's paradise, plus beautiful 7-room home, well planned, with hardwood floors, Oil-O-Matic hot water heat, wired for electric power, greenhouse, all kinds of fruit trees, nut trees, berries and good garden soil. 3 lots under cultivation. High location and grand view.
Price $12,600

OAK BAY

White siding bungalow of 5 rooms; all are large with plenty of built-ins for convenience. Included with this bungalow is new gas and coal stove, also new Servel refrigerator. Nice garden with fruit trees and outside garage. Just the place for retired couple. No steps to climb [illegible]
Price $8500
Call Mr. Rands
Evenings, G 1834

FAIRFIELD

Near the sea. Well-built 5-room bungalow with extra sunroom. Full basement, furnace and drive-in garage. In very clean condition and reduced for quick sale $6750

GORGE

Ideal for couple or small family is this 4-room bungalow consisting of 2 bedrooms, living-room, nice bright kitchen, basement and furnace. There is a nice garden lot, also chicken house. Close to transportation and shopping.
Terms arranged $4200
Call Mr. Donahue
Evenings, E 0072

SAANICH

New and very attractive stucco bungalow of 4 bright rooms. Fireplace in living-room, attached garage, large lot, quiet street yet close to transportation.
Terms and price only $5500

JUBILEE DISTRICT

This home is clean and in excellent condition. Handy to stores and bus. A real family home of 6 rooms. Full basement, furnace and wash tubs $5950
Call Mr. Oliphant
Evenings, G 8279

FAIRFIELD

Near park and sea. Very comfortable 5-room bungalow in splendid condition. Cement basement, furnace, attached garage. Owner going East or must be sold soon. See it today. We can arrange terms to suit you.
Price $6500

ESQUIMALT

Vacant 5-room bungalow. Redecorated inside and painted outside. Basement. Nice location. Very low taxes.
Terms $4850

SAANICH

Cosy little home of 2 rooms on the main floor and 1 room up. Outside garage and workshop. Very clean throughout. Low taxes and immediate possession.
Price $3950
Call Mr. Robertson
Evenings, E 6479

GEORGE RANDALL
1300 DOUGLAS G 8100

HAGAR'S

OAK BAY

A well-built and substantial family home of 8 rooms. Two bathrooms. Hardwood floors. Automatic oil heating. Situated in a very convenient location, South of Oak Bay Avenue.
Price $12,600

WATERFRONT

Five-room bungalow. Five acres. Three hundred feet of waterfront and private beach. Boathouse. Exclusive. $9750

FAIRFIELD

Six-room stucco semi-bungalow. Living-room, dining-room, kitchen and bathroom on main floor. Upstairs there are three bedrooms and bathroom. Full cement basement and separate garage. Very convenient location, close to transportation, school, stores and sea. This is good buying and needs quick action. Terms to reliable party $7850

LAKE HILL

Modern 4-room white-siding bungalow. Living-room, kitchen and nook. Two bedrooms and bathroom. Conveniently situated in this growing district.
Price $5775

Hagar & Swayne, Ltd.
638 VIEW ST. G 4121-2-3
Evenings, E 1682
Member Real Estate Board of Victoria
INCOME TAX RETURNS PREPARED

HILLSIDE REALTY AGENCY

2736 QUADRA PHONE G 6441

GORGE—PORTAGE INLET AT BACK DOOR

Four-room siding bungalow in excellent condition. Living-room, kitchen, 2 bedrooms and 3-piece bath. Cement foundation. No basement. Separate garage. Nicely landscaped, with good garden and fruit trees. Two large lots and a boat pier. Well treed, in a beautiful setting. We would be pleased to show you this.
A REAL BUY, WITH TERMS $4500

CAREY ROAD

YOU MUST SEE THIS—4-room stucco bungalow, living-room, 2 bedrooms, cosy kitchen and 3-piece bath. Good lot. Price, including oil range, linos and blinds, is only $4750

HEYWOOD—FACING BEACON HILL PARK

Seven-room home, newly decorated inside and out. Floors sanded and polished. Full basement, piped furnace, gas range, double plumbing. Separate garage.
This is good. Terms $7800

OFF OAK BAY AVENUE CLOSE IN

$1,975 Down buys a nice 5-room home with 3 bedrooms, full base., H.A. furnace and laundry tubs. Duroid roof. Has a Summer house at back set in a lawn and flower garden. Included, gas stove, Rand heater, linos and blinds.
Full price $5975

EAST SAANICH ROAD

A nice little fruit and chicken farm with fully modern 5-room home with full basement, hot-air furnace and separate garage. On the sunny slopes overlooking the sea and a lovely view of Mt. Baker. Fruits of every variety, chicken houses and runs for 1,200 birds. A cosy home and a good revenue. See this and you will like it. TERMS. Price reduced for quick sale $7350

Evenings: Mr. Simmons, E 4534
Mr. Bellingham, G 6441

CITY

Newly renovated inside and out, five-room bungalow on quiet street close to school and bus. Living-room with fireplace, bright dining-room, good kitchen, two bedrooms (one en suite with bathroom), hot-air furnace. Quick possession. Taxes $66.
Price $6700
Ask for Mr. Hepburn

MARA, BATE & CO., LTD.
608 VIEW ST. E 7168

L. M. ROSEVEAR & CO.

LIMITED
110 UNION BLDG., 612 VIEW ST. — G 8041

SAANICH

IMMEDIATE POSSESSION of four rooms and dinette, with part-basement, furnace and garage. Good garden lot, all planted. PRICE $5500
(Can Be Bought Furnished)

SAANICH

Seven rooms fully modern. Pembroke bath, tiled sink, basement, furnace and garage. PRICE $7850

SAANICH

Four-room bungalow in a lovely setting of lawns, shrubs and rockeries. Closed stairs to two more rooms (unfinished) up. Full basement, furnace and garage $7850

ESQUIMALT

Brand new stucco bungalow of five rooms and breakfast nook. Concealed stair to unfinished attic. Full cement basement, furnace, garage, etc. Just completed and modern in every way.
PRICE $12,500

CORDOVA BAY

Three-room modern cottage, with two finished rooms in basement. Lovely view of the water. Possession July 1. Quarter cash. PRICE $6250

ESQUIMALT

Spotlessly clean five-room bungalow with self-contained three-room suite in basement rented for $27 per month. Possession of five rooms for purchaser. PRICE $3950

VICTORIA

Six rooms all on one floor, good condition inside and out. Basement, furnace, garage, etc.
PRICE $7350

IMMEDIATE POSSESSION

Brand-new bungalow of five rooms and bath on main floor, and two unfinished rooms up.
PRICE $11,000

L. M. ROSEVEAR & CO., LTD.
110 Union Bldg., 612 View Street—G 8041

ADJOINING UPLANDS MOST DESIRABLE LOCATION—$17,000

Artistic 8-room stucco bungalow with beautiful garden. Splendid basement with OIL-O-MATIC HEATING PLANT, drive-in garage. [illegible] rumpus room. This is a most desirable home in a locality you are sure to be proud of. Be sure to phone for an appointment to inspect.

2 REVENUE HOUSES

$7350—On terms. 12 rooms in nice new section. Large garden lot. 2 rooms for owner, and revenue of $84.00.

$8950—Brighton Avenue. 8 rooms and 2 bathrooms divided into three suites. Cement basement, furnace, separate garage. Fine location and $70.00 a month revenue with lovely 3-room suite for owner.

OFF OAK BAY AVENUE

$4500 Older type home containing 7 rooms in spotless condition throughout. $2,200 will handle.

HAULTAIN

SPOTLESS CONDITION THROUGHOUT

$7350—Large attractive bungalow, containing six rooms on ground floor, also one finished room upstairs, with space for another. Handsome living-room and dining-room, light polished floors throughout, basement, furnace and garage. Half block to bus. Taxes $73.00. Early possession.

ALEX G. HILL & CO.
620 VIEW STREET (Room 414) G 5761

THE ROYAL TRUST CO.

UPLANDS

Corner property on high land with delightful view. Eight-room stucco home. Ground floor: Attractive entrance hall, living-room 24' x 16' with fireplace, den with fireplace, dining-room 16 x 14, enclosed sunporch, pantry and kitchen. Two good bedrooms with bathroom. Upstairs: Two more bedrooms and bathroom, trunk room. Fine oak flooring, good cupboards throughout. New oil-burning furnace in the basement with modern blower to force hot-air heat. Two-car garage. Well-landscaped grounds with hedges, shrubs and flowers, several oak trees on the property.
EARLY POSSESSION
PRICE: $25,000

OAK BAY

Just off Beach Drive on Esteven Avenue. Seven-room semi-bungalow. Five rooms on the main floor and two bright bedrooms upstairs. In excellent condition containing all the desirable features such as through hall, oak floors, tile sink and modern plumbing fixtures. Full basement, drive-in garage, hot-air furnace piped to all rooms. Neat, well-stocked garden.
PRICE: $11,000

THE ROYAL TRUST CO.
1202 GOVERNMENT ST. PHONE E 4126
(Member of Real Estate Board of Victoria)

HOMES OUR SPECIALTY

WELL-LOCATED GUEST HOUSE, fully furnished, even to the washing machine. Everything spotless, inside and out. Well advertised as Tourist Home. Hot-water heat, 10 minutes' walk from city centre. Price $16,800
(Terms Arranged)

ANOTHER good home and revenue. 11 rooms, with 4 nice rooms for owner. Full basement. Hot-water heat. Fully furnished. Very close in, surrounded by real good homes. Would make a good guest house.
Price $12,500
(Half Cash Will Handle)

OAK BAY—5-room stucco bungalow. Full basement, furnace, double garage. Price $7700

GOOD 6-room home. Basement, furnace, bright, clean and cheerful.
Close in. Price $4500

NEW 4-room home. Hot-water heat. Hardwood floor in large living-room. A real nice little home.
Price $6500

If It's a Farm, Auto Camp or Downtown Block, Phone

THE CITY BROKERAGE
1010 BLANSHARD ST. G 5023
EVENINGS, E 3812, G 7404

WALKING DISTANCE

Six-room bungalow in spotless condition. Large living-room, open fireplace, dining-room, 2 large bedrooms, large kitchen, 3-piece bathroom. Basement, H.A. furnace. Separate garage. This home could be made into 2 TWO-ROOM SUITES or used as a family home, and can be purchased with half cash, balance like rent.
Selling for $6850

HIGH QUADRA

Brand new, best of construction. Five-room stucco bungalow. Johns-Manville roof. Attractive living-room, open fireplace, dining-room, 2 bedrooms, cabinet kitchen. Basement, H.A. heat, drive-in garage. This home is situated on a large lot, 55 x 130, close to school, stores and transportation. Ready to move into. Selling for $7950

STEWART CLARK & CO.
214 Pemberton Bldg. Phone G 1821
Evenings, E 1670

78 HOUSES FOR SALE

K. & S.
KER & STEPHENSON LIMITED

SPECIAL BUYS FROM OUR COMPLETE LISTING

SIX-ROOM HOME in the GORGE DISTRICT. Double lot in secluded location, enclosed by evergreen hedge. Lawns, trees, flowers and shrubs. Big vegetable garden with small fruits. $3,400 with balance $50 monthly. FULL PRICE $6650

Stucco finish bungalow of [illegible] bedrooms and [illegible]. Full cement basement and hot-air heat. Separate garage. Near bus and schools in Saanich but close in $7000

Near Oak Bay Avenue and close in. Six-year-old four-room stucco bungalow with large living-room, centre hall plan. Fine oak floors throughout. Cabinet kitchen with tile sink. Nep-1750 corner windows. Full cement basement. Piped furnace. Large lot with oak trees $7950

Stucco home in Oak Bay, close to schools. Nice living-room with guest-size dining-room, kitchen with tile sink and two bedrooms. Four-piece bathroom. Hardwood floors. Upstairs, one finished and one unfinished room. Wired for electric range $9000

South of Oak Bay Avenue. Seven-room two-storey home with nice entrance hall. Living-room, dining-room, den and kitchen down. Three bedrooms and bathroom upstairs. Extra plumbing. Full cement basement and automatic heat. Duroid roof. Quick possession $9800

Stucco home in Oak Bay south of the Avenue. Double lot with most attractive garden, shrubs and fruit trees. View of the sea. Large living-room and guest-size dining-room. Hardwood floors. Modern kitchen. Two bedrooms and bathroom. Upstairs one finished and one unfinished room. Full cement basement. Garage $11,950

A large McClure-built home of two-and-a-half storeys, English half-timber and stucco finish. Main floor: living-room 35 ft. long with fireplace, den with fireplace and large dining-room with fireplace. Conservatory and kitchen, good storeroom. First floor: Four bedrooms and bathrooms. Top floor: Two bedrooms and storage room. Cedar lined cupboards. Hardwood floors. Cement basement with extra plumbing. Automatic hot water heat. Large garden and lovely view. Double garage. This lends itself to conversion to a duplex. An exclusive listing $15,000

KER & STEPHENSON LIMITED
Member Real Estate Board of Victoria
900 GOVERNMENT ST G 4127
Night Phones
B 8336 — G 9215 — B 3076

OAK BAY—STUCCO
GENTLEMAN'S HOME, situated south of the Avenue, consisting of 7 lovely rooms. Four bedrooms, large living-room with fireplace, dining-room, modern cabinet kitchen, gas range included. Oak floors. Full C. basement with furnace. Insulated. Lovely grounds. A COMFORTABLE HOME and approx. 12 years old. Full price $10,500

MOUNT TOLMIE DISTRICT
New modern stucco bungalow of 5 rooms. Living-room with fireplace, dining-room, 2 bedrooms, Pembroke bathroom, bright kitchen. Oak floors. Garage in P. cement basement. Full price $8950

FAIRFIELD ROAD
Excellent 2-storey 7-room home consisting of living-room, dining-room, den and kitchen down, 3 bedrooms up. Full C. basement with furnace. Separate garage. Ideal as family or income property. Price $7950

OAK BAY—INSULATED
New stucco bungalow of 4 rooms. Living-room, 2 bedrooms, cabinet kitchen, 4-piece Pembroke bathroom. HOT-WATER HEATING. Utility room with tubs. Fireplace, oak floors. Separate garage. EXCELLENT HOME AND NO STEPS. Price $7900

FAIRFIELD
MOSS STREET—6-room semi-bungalow in splendid condition. 3 bedrooms up. Light fir floors. Fireplace. Full C. basement and furnace. A GOOD BUY AT $6300

JAMES BAY
Very attractive 4-room stucco bungalow with fireplace, light floors, cabinet kitchen with nook, 2 bedrooms, large living-room. Full C. basement with furnace. Taxes only $76. Nice garden, lawns and fruit trees. Close to sea front. PRICE $6300

HIGH QUADRA
Fine family home of 7 rooms with basement, furnace and garage. Extra large lot. Price $6200

HIGH QUADRA
Real 4-room white stucco home. Living-room with fireplace, 2 bedrooms, cabinet kitchen, nice 3-piece bathroom. Good buy at $4950

CLOSE IN—CITY
Cosy 6-room bungalow with fireplace, living-room, dining-room, 3 bedrooms, kitchen and pantry, bathroom. SNAP AT $3950

McCANDLESS REALTY
944 Fort Street Phone E 6111
Evenings:
Mrs McCandless G 5856, or Mr Laing E 7300

SIX-ROOM FAMILY HOME OR REVENUE PROPERTY CLOSE TO JUBILEE
Three bedrooms with roomy cupboards and separate toilet and bathrooms upstairs. Living-room with fireplace on main floor. The full cement basement with furnace and laundry tubs has two extra rooms, suitable as suite. Taxes $53. Priced for quick sale at $5975
No. 283

DO NOT BUY! UNTIL
You have seen this stucco bungalow offered for one thousand dollars less than its value. Very large living-room with handsome fireplace, dinette also of nice size; one roomy bedroom, one smaller; lovely bathroom, Pembroke bath with shower, and model kitchen that will delight its owner, full basement, furnace, garage, etc., close to bus. This property is situated in one of the best parts of the city and has a very large lot with plenty of shade trees. Plenty of room for good garden. Take our advice, see this one now. For quick sale only $8350
No. 304.

VICTORIA REALTY
W. P. MITCHELL
1110 DOUGLAS ST (Opp. The Bay)
Office Phone: E 4104 Evenings: G 8273

78 HOUSES FOR SALE

BROWN BROS.

GENTLEMAN'S COUNTRY RESIDENCE
A picture of seclusion in a setting of rare imported and native trees and shrubs. Set well back on 15½ acres and on high ground, this imposing stucco home commands an unobstructed view of surrounding terrain and mountains. It has a large reception hall with fireplace, living-room, 27x18, fireplace and opened wall to wall spacious den with fireplace, family-size dining-room with view windows, large kitchen with modern cabinets and quality tile. Breakfast room off kitchen. Two-piece bathroom down. Four bedrooms up with cedar-lined clothes cupboards. Newly installed ultra-modern 4-piece Pembroke bathroom to tile. Eight-ft. full cement basement has maid's room, laundry room and tubs, copper piping, hot-air Oil-O-Matic heating unit, separate two-car garage [illegible] of 35 assorted fruit trees. There are so many other charming features about this attractive home that space does not permit their mention. Full price of this delightful urban home $26,500

OAK BAY FAMILY HOME ONE BLOCK TO BEACH
This beautiful seven-year-old family home has 4 bedrooms and 2 bathrooms, and Oil-O-Matic heat. Downstairs reception hall, large living-room and large dining-room, cabinet kitchen with tiled sink, also master bedroom and 4-piece bathroom. Upstairs three bedrooms, 3-piece bathroom. Hardwood floors. Separate garage. Lovely garden $16,800

OAK BAY UPLANDS WAY
A very delightful almost new bungalow in beautiful condition. Lovely living-room with view windows, large dining-room, two bedrooms, ultra-modern kitchen and breakfast nook. Laundry room and bathroom. Large billiard room in basement done in knotted pine together with an extra bedroom and bathroom. Hardwood floors throughout. Air-Conditioned Oil-O-Matic heat. Splendid garden. This is really one of our better modern homes. Shown by appointment only $16,400

INVESTMENT
Four-suite apartment block, on transportation, within easy walking distance from town. Full basement, hot-water heating with coal stoker. Each suite contains living-room, kitchen, bedroom and three-piece bathroom. White enamel gas stoves included in three suites. This shows a net return of [illegible] per cent. Price $13,000

CITY BARGAIN BRAND NEW
This five-room bungalow has just been completed and is ready for immediate occupancy. Nice receiving hall, large living-room with open fireplace, dining-room, kitchen with breakfast nook, bathroom and two good-sized bedrooms. Full cement basement with hot-air piped furnace and car space. A very attractive stucco bungalow. Hardwood floors. Price $8500

OAK BAY
This five-room bungalow consists of living-room with open fireplace, large bright kitchen, three bedrooms and bathroom. Full cement basement with hot-air furnace and car space. Occupancy July 1. Price $6800

BRAND NEW
Four-room shake bungalow. Living-room with modern fireplace, bright kitchen, two bedrooms and three-piece Pembroke bathroom. Cement basement with furnace. Separate garage. Large lot, 70x150, and good soil. Close to school and transportation. Four-mile circle. Full price $4400

BROWN BROS. LIMITED
(Est'd 1910)
709 FORT STREET PHONE E 1183-4
Members of Real Estate Board of Victoria

VERNON MARTIN & CO.
730 VIEW STREET B 4304

IF IT'S SECLUSION YOU WANT
In beautiful Beaver Lake Heights on 1½ acres. Seventeen minutes from city. New cedar shake bungalow. Centre hall, large sunny living-room, cabinet kitchen, four-piece Pembroke bathroom. Two large bedrooms, utility room, attached garage, oil heater. Priced at $6300
Listing No. 781
Ask for Mr Martin
Evenings, G 8717

IDEAL LOCATION
Attractively styled bungalow on one-third acre lot, close to school and transportation. Comprises living-room with heatilator fireplace, small dining-room, modern kitchen, two bedrooms and four-piece bathroom. Utility room. Wired for electric range. Separate double garage. Moderately priced at $6950
Listing No. A-766
Ask for Mr Clarke
Evenings, B 5087

ATTRACTIVE, CONVENIENT AND VERY COMFORTABLE
Coved ceilings, hardwood floors, tapestry walls and hot water heating are embodied in this five-year-old white cedar siding home which comprises: Entrance hall, large living-room and fireplace, dining-room, two bedrooms, four-piece Pembroke bathroom, cabinet kitchen, utility room with laundry tubs and hot water heating plant. Separate matching garage and fuel storage. Lot 60x185 with excellent soil. Reduced to $7950
Listing No. A-372
Ask for Mr Manser
Evenings, G 7236

GORGE DISTRICT
Five-room stucco bungalow on a quiet street of modern homes. Features central hall connecting all rooms. Large living-room and dinette. Plenty of closet space in hall and bedrooms. Stairway to two finished rooms upstairs. Full cement basement and hot air heating. This is good value at $7850
Listing No. A-769
Ask for Mr Armstrong
Evenings, G 8700

VERNON MARTIN & CO.
730 VIEW STREET PHONE B 4304

PAGE & SNAPE
840 FORT STREET

QUADRA ST.—SAANICH
Five 5-roomed stucco bungalow. Large living-room with fireplace, oak floor, small dining-room, kitchen with tiled sink, two good-sized bedrooms. Tiled 4-piece bathroom. Stairs to unfinished attic. Full cement basement, furnace, tubs, wired for range. Separate garage. Eight fruit trees. Nestled amongst the oaks. $9700

MT. TOLMIE DISTRICT
Modernistic six-roomed stucco bungalow; hollow-tile construction. Exceptionally large living-room with fireplace, dining-room, kitchen, three bedrooms. Modern bathroom. Air conditioned. $9450

OAK BAY—HANDYMAN'S OPPORTUNITY
Six-roomed 1½-storey home with garage in basement. Some renovation required. $4850

FAIRFIELD ROOMING HOUSE
Close to Beacon Hill Park. Income $100 monthly and 3 rooms for owner. A real opportunity at $10,500

PAGE & SNAPE
840 FORT STREET B 5106

78 HOUSES FOR SALE

HYLAND, THOMAS & CALLIN

JAMES BAY
Near Parliament Buildings. Five rooms: Living-room, fireplace, dining-room, large entrance hall, two bedrooms. Three-piece bathroom. Large lot. Garage. Good condition. A real buy. Full price $4975
Terms arranged. Evenings, E 6735.

$2750 CASH NEAR MOUNT TOLMIE — LARGE LOT
Ranch house style (new) five-room bungalow. Hot water heating. Garage attached. A lovely home for $8750
Evenings, B 2735

NEAR GONZALES
A five-room home that is well worth looking at and the price is certainly right. The rooms are well laid out. Full basement with hot air heating. Separate garage. Grounds and flowers lovely. Full price $6750
And well worth the money.
Evenings, B 7070

GORGE DISTRICT $4500 CASH
If you are looking for revenue property you can't go wrong here. Nine rooms with a lot of furniture included. $163.50 per month. Three nice large rooms for owner. Full basement with H.A. furnace. All this for only $7875
Evenings, B 7070

FAIRFIELD—ON THE SEA
New ultra-modern five-room bungalow. Large living-room and dinette have a marvelous sea view. Carpets extend from wall to wall and go with the house. Indirect lighting in living-room and an unusually designed fireplace. Kitchen is beautifully finished with sink beneath the window which overlooks the sea. Large bedrooms with walk-in cupboards. Basement has an immense rumpus room finished in matched cedar veneer with a large granite fireplace. Floor-to-ceiling plate-glass window occupies almost the entire wall overlooking the sea. Oil-O-Matic heating with it makes this an exceptional buy at only $14,700
Terms arranged. Evenings, B 6735

HYLAND, THOMAS & CALLIN
514 YATES ST Phone, B 7311, B 4713
Evenings, B 7070 and E 6735

R. H. DAVIES REALTY
G 2015

GORGE
N.H.A. CONSTRUCTION. Stucco bungalow. Four large rooms. Full cement basement, piped furnace. Separate garage. Large lot. Terms. EXCELLENT VALUE. List 1838 $7360

WALKING DISTANCE
SIX ROOMS ALL ON ONE FLOOR. Immaculate condition throughout. Basement, piped furnace. Separate garage. Small lot. TERMS $2500 CASH WILL HANDLE. Almost immediate possession. List 1839. Price $6850

DEAN HEIGHTS
Stucco bungalow. Four rooms plus breakfast nook. Part basement, furnace. Separate garage. Nice lot in lawn and garden. Just a step to bus. Quick possession. TERMS: $2700 CASH WILL HANDLE. List 1700. Price $6150

$2250 CASH
SIX SPLENDID ROOMS ON ONE FLOOR. Three bedrooms. Through hall. Large unfinished attic. Living-room, fireplace, dining-room, kitchen, 3-piece bathroom. All light floors. Basement, piped hot-air furnace. Large lot. Some fruit. Balance monthly. List 1856. Full price $5500

R. H. DAVIES REALTY
611 YATES ST Phone G 2015
Evenings G 7214 or G 6657
MEMBER REAL ESTATE BOARD

MARA, BATE & CO., LTD
OFFER

HIGH QUADRA
A charming cedar-siding bungalow consisting of entrance hall, living-room with fireplace, dining-room, oak floors, cabinet kitchen, two bedrooms and bathroom. A small sewing room, utility room with hot water heat. Separate garage and an excellent garden. Price $7950
(Ask for Mr Hope)

CLOSE TO SEA
A BARGAIN in a delightful stucco bungalow. Living-room with attractive fireplace, 2 fine bedrooms. Large walk-in closets. Hardwood floors. Picture kitchen, tiled sink. Pembroke bathroom. Full basement, piped furnace. Copper piping. Garden lot, fruit trees $7600
Ask for Mr Matheson
Evenings G 2090

OAK BAY—ESTEVAN AVE.
We are pleased to offer for your inspection what we consider the best buy in this district. The story-and-a-half stucco home is situated amidst a beautiful well-kept garden. This is a corner lot and is a short distance from Beach Drive. Downstairs: Living-room, dining-room, kitchen, bathroom and two bedrooms. Enclosed staircase leads to upper floor, which has three finished rooms. Full cement basement with garage. Further particulars upon inquiry. IMMEDIATE POSSESSION $12,600
Taxes $80. Price
Ask for Mr Harrington

MARA, BATE & CO., LTD.
Member Real Estate Board of Victoria
615 VIEW STREET PHONE B 7138

SOOKE AND SASEENOS
Beautiful home overlooking Sooke Inner Harbor, consisting of large living-room nicely decorated with large view window, open fireplace, 3 bedrooms, modern kitchen, sunroom and utility room, both glassed in. Garage. Good soil. Approximately three-quarters of an acre $9000
New 5-room modern bungalow, panelled living-room with Heatilator fireplace, dining-room, two bedrooms, modern kitchen, furnace. Living-room has French doors opening to garden. This waterfront house is situated in one of the choice locations in the Sooke district. Good beaches and boating. Guest house on property, boathouse and bathing house. Well-established garden, beautiful shrubbery, fruit trees. Exclusive listing. May be seen by appointment only. Terms may be arranged $10,000
Four-room modern cottage in the village of Sooke, close to school, stores and transportation. Nice view of harbor $3000

WALTER CONDER
SOOKE 13 M
Evening and Sundays, Sooke 5 Q

TEN MILE POINT SEAFRONT
A 4-room cottage on a secluded terraced lot running down to the sea. Wharf with davits for your boat. Nice beach. First time offered for sale. Price $9000
Exclusively With
A. L. JONES
330 PEMBERTON BLDG. E 2722

78 HOUSES FOR SALE

P. R. BROWN & SONS LIMITED

OAK BAY NEAR GOLF COURSE MUST BE SOLD
Owner called to England, instructs sale of this beautiful home in one of Oak Bay's most exclusive districts. This home is in perfect condition, every room is bright, spacious and cheerful. Six rooms and bathroom on main floor. Two rooms and provision for extra bathroom up. Large garden, lawn and oaks. Automatic oil heat. Separate garage. Property appraised for sale purposes and owner will accept close offer $14,000

OAK BAY
[illegible] Windsor Park. Living-room, dining-room, kitchen and pantry down. Four rooms, bath, separate toilet up. Large, attractive lot $7950

EXCLUSIVE FAIRFIELD - INVESTMENT
Close to St. Joseph's Hospital. Two homes in perfect condition. Revenue $85.50 monthly. Three rooms for new owner. Priced for quick sale $8750
ANOTHER GOOD BUY — Seven-room dwelling, suitable for out-patients or visitors. Vacant $7350

DUPLEX
Up-and-down, with separate entrances, completely self-contained. A fine home with a nice garden. Everything in first-class shape. Upper suite rented to couple at $40. Gas laid on, wired for electric range. Full high basement with lots of storage space. Lower suite vacant. This is well worth the asking price $7900

P. R. BROWN & SONS LIMITED
Established 1890
Member Real Estate Board of Victoria
1112 BROAD ST PHONE G 7171
Evenings
Mr. Millar, G 4214 — Mr. Ulrich, E 2526
Mr. Prisk, G 2415 — Mr. O'Toole, G 1270
Mr. Burton, Jr., E 1201

JOHNSTON & CO., LTD.
ESTABLISHED 1903
COMPLETE INSURANCE SERVICE

FAIRFIELD
MOSS STREET—Semi-bungalow, 6 rooms down, concealed stairway, 3 up. Older bungalow but best of condition. Full basement and furnace. Good garden lot $6300

CITY
CLOSE IN—6-room house. Three bedrooms up. On good paved street. Rented. Good investment at $2800

BURNSIDE ROAD
Bungalow of 6 rooms. Good size. New Duroid roof, new furnace and new piping throughout. Property in A1 condition. Nice garden lot with fruit trees $5100

UPLANDS
ON LANSDOWNE ROAD—One of the finest homes in Victoria. Nine rooms, four bedrooms. One acre of beautiful gardens. Two bathrooms, lovely living-room, also dining-room. Seen by appointment only $28,800

OAK BAY
ON ST. PATRICK STREET—Lovely bungalow of five rooms. Architect-built, 4 years old. Extra room in basement. 1,300 sq. ft. Will sell or trade for 7-room home in Oak Bay, with some seclusion

CITY
IN SECLUDED SPOT—Close in to city. Lovely home of 5 rooms, 2 bedrooms. This is really different. Oak floors throughout, with mahogany borders. Electric fireplace, Venetian blinds, all automatic heat. Doors and windows all weather stripped. Fish pond in garden. See this at $10,500
Many Other Listings to Choose From
(Members Real Estate Board of Victoria)
1316 BROAD STREET
Day Phones, B 5061-2. Night, B 8412

KING

AUTO COURT
Going concern and paying good profits, consists of ten cabins each with garage. Also store with living quarters. Two acres of land. On good street near City Centre. Further particulars at office. Price, on terms $40,000

WATERFRONT
2,000 feet of waterfrontage on the sheltered waters of Sooke Harbor. Four-room cottage. 4 acres cleared, 3 acre of fine shade trees. A splendid location $10,500

TWO ACRES
Two acres and seven-room house near bus and school. This can be made a revenue producer and property easily subdivided. Price $10,500

KING REALTY
Member of Real Estate Board of Victoria
1222 GOVERNMENT ST B 7161
Evenings: Mr. Bishop — B 2987
Mr. Bewell — E 7358
Mr. Taylor — E 1329
Mr. Turner — B 7372

CARMICHAEL'S

FAIRFIELD—SEAFRONT
Situated near Beacon Hill Park with wonderful view of sea and Olympics. This family type stucco home contains living-room, dining-room, den and large sunroom, all with fireplaces. Kitchen with breakfast nook and bathroom down. Concealed stairway to two rooms up with dormer windows. Full basement. Oil-O-Matic hot air oil heating. Double garage. PRICE $11,500

OAK BAY—$6500
Brand new four-room stucco bungalow. Contains hall, living-room with fireplace. Two good bedrooms, 3-piece bathroom. Cabinet kitchen, dining cove and utility room. Immediate possession. PRICE $6500
1515 BROAD STREET G 7341
Upstairs, opp. The Colonist
Evenings
Major Yardley G 1696 Mr. Gilbert, B 1272
Member Victoria Real Estate Board

GONZALES—NEAR SEA
LOVELY WHITE STUCCO BUNGALOW
$7650 FULL PRICE
TERMS
Here is a modern 6-year-old bungalow in spotless condition throughout. Nice bright living-room with open fireplace, entrance hall, ultra-modern electric cabinet kitchen and nook, 2 good-sized bedrooms, Pembroke bath, hardwood floors throughout, high-ceiling cement basement with drive-in garage. Beautifully landscaped 60-foot lot in lawn, flower beds and fruit trees. Immediate possession. Due to unforeseen circumstances this house has been drastically reduced for an immediate sale and should sell on sight. To view call
AGENT FOR OWNER.

FRANK H. PARTRIDGE
REALTORS
E 3722 121 PEMBERTON BLDG. B 1611

78 HOUSES FOR SALE

PEMBERTON, HOLMES
FOR REAL VALUES
OUR 61ST YEAR
G B124

OAK BAY—TO CLOSE AN ESTATE
MUST BE SOLD. Six rooms, stucco, grand view of the ocean and the Olympic Mountains. Living-room, dining-room, kitchen and three bedrooms, basement, furnace and drive-in garage. Clear title. Immediate possession. Nice location; lawns, trees and shrubbery. Out-of-town owner says sell. Price $12,600
Must be sold. Offers invited.
Please call Mr. Stenney—Oak Bay Specialist

OAK BAY SEVEN ROOMS ONE FLOOR
Not a new stucco bungalow, but one of the older type with charm and atmosphere and mature trees. Living-room, fireplace, dining-room, den, fireplace, kitchen and three bedrooms, bathroom, all on one floor. Basement, garage, furnace and laundry tubs. A nice family home on a quiet avenue, close to stores, school and transportation. Possession on or about May 28. Price $9000
Please Call Mr. Stenney
Oak Bay Specialist
Evenings, B 2704

$2100 CASH $52.50 MONTHLY
BUYS a neat little bungalow. Esquimalt. With small suite unoccupied in basement. Full price is $6,300. Another that $3,300 cash and $30 per month will handle.
Please phone Vance Hope
Evenings, E 4308

SUBURBAN CHARM AND BEAUTY
If you want a bungalow de luxe situated on 3? acres, all around, this splendid home can be obtained $12,600
Please call Vance Hope
Evenings, E 4308

FOUR-ROOM BUNGALOW—Large living-room with open fireplace. Two large bedrooms and three-piece bathroom. Large kitchen, well arranged, with lots of cupboards. Two lots with various fruit trees and good garden soil. Low taxes and close to transportation and stores. Full price $5250
(Or Near Offer)
Please Call Ian Alcock
Evenings, Colquitz 114 Q

CEDAR HILL
New four-roomed stucco bungalow. Large living-room, open fireplace, two bedrooms, four-piece bathroom, cabinet kitchen, no basement, full concrete foundation. Fruit trees. Terms. FULL PRICE $5950
Please phone Edgar Mackenzie
Evenings, B 2583.
Ian Alcock Evenings Colquitz 114Q

ST. CHARLES STREET
An older type six-room home in fair condition. Living-room and dining-room both have open fireplaces. Three-piece bathroom, kitchen, upstairs three bedrooms, full basement, productive garden, several fruit trees, large lot. Taxes $80. Clear title. Terms can be arranged. Price $5000
Exclusive agents
Phone Edgar Mackenzie, Evenings, B 2583

FAIRFIELD
A spacious six-roomed older type siding bungalow. Living-room with beamed ceiling and open fireplace. Three bedrooms, dining-room, three-piece bathroom, kitchen, utility room with laundry tubs. Concealed stairway to extra room. No basement. Fruit trees. A bargain at $3675
Please call Edgar Mackenzie
Evenings, B 2583

Pemberton, Holmes, Ltd.
625 FORT STREET G 8124

RITHET—G 1722
OUR 77TH YEAR

FAIRFIELD
Older-type home in sound condition, walking distance to town and a stone's throw from Beacon Hill Park, comprising 9 rooms down, with Pembroke bath; closed stairway to two good-sized bedrooms up. Basement with furnace piped to all rooms. Lane at rear, and separate garage. Asking $6500

GORGE—CORNER LOT
This FOUR-ROOM STUCCO BUNGALOW was completed just a few years ago and is in new condition. Comfortable-sized living-room with fireplace and oak floors, two good-sized bedrooms, Pembroke bathroom, modern cabinet kitchen, tiled sink and inlaid linoleum. Coved ceilings throughout and Venetian blinds, full basement, hot-air heat, fireproof garage. Immediate possession. Asking $7450

OFF LANSDOWNE
New and beautifully finished, built by a master craftsman. Five-room stucco bungalow, with through hall, tapestry plaster, coved ceilings, tiled kitchen, tiled bathroom, etc. Decorating will be finished to purchaser's choice. Full basement, piping, laundry tubs, car space. Air-conditioned hot-air heating. You can move in one week. Terms. Asking $8750

FAIRFIELD OIL-O-MATIC
Prewar built ultra-modern 5-room white siding bungalow occupied by two adults only and in excellent condition inside and out. Situated in best part of Fairfield among new homes and an ideal one. Modern electric cabinet kitchen with breakfast nook and inlaid linoleum, oak floors in [illegible] ... good-sized rooms. Grand basement, new Oil-O-Matic burner, separate garage to match, beautiful garden, shrubs, fruit trees, etc. Sprinkling system in. Price includes Venetian blinds and hall runner. This is truly a lovely home and most attractive from every standpoint and priced below the market value today $13,300

OAK BAY
Situated south of the Avenue on a boulevarded street. Extra-heavy constructed white cedar siding bungalow, four years old and in new condition. 2x12 floor joists and top-grade materials used throughout. Golden oak floors throughout and entrance walk-in cupboard. Entrance and through hall, large living-room with beautifully-appointed kitchen, large tile sink, wired for range. Inlaid linoleum floors, four-piece Pembroke bathroom, extra closet space. High-ceiling basement, hot water heating. Carvers laundry etc. Small beautifully-kept garden, lawns, shrubs for vegetable. Asking $13,650

Rithet Consolidated, Ltd
Est. 1871
Member Real Estate Board of Victoria
1117 WHARF STREET PHONE G 1722
Evenings:
Mr. Belcher, G 2584. Mr. Lovitt, G 8880
Mr. Custance, B 7030

COMFORTABLE HOME
CAREY ROAD
Reasonable Price
Half Cash
Cedar Shake Bungalow
Four Rooms and Utility
Basement and Furnace
PRICE: $5000

Independent Insurance Agencies Ltd.
900 COURTNEY ST G 1051

78 HOUSES FOR SALE

PEMBERTON, HOLMES
FOR REAL VALUES
OUR 61ST YEAR
G B124

A COSY BUNGALOW SECLUSION LOVELY GARDEN $6500
This most attractive home is situated in the city in a good residential district. Grounds are beautifully landscaped. Fruit trees, small fruits and space for vegetable garden. Small greenhouse. Separate garage. Home consists of entrance hall, spacious living-room with large open fireplace, two bedrooms and [illegible] ... range and heater included. No basement. No steps. Close to good transportation.
To view, call Violet McLean,
Evenings, G 6867

FAIRFIELD, GUEST HOUSE CLOSE IN—$9500 IMMEDIATE OCCUPANCY
All large attractively decorated rooms. Good entrance hall. Large living-room, Large dining-room. Den. Kitchen. One bedroom on main floor. Two fireplaces. Wired for electric range. Three rooms and bathroom up. Full basement, with extra plumbing. Laundry tubs. Hot-air furnace. Small room in basement. Ample windows. Separate garage.
Please Call Violet McLean
Evenings G 6867.

FLASH
Owner wants quick action and will sell his very attractive and well-built cedar shake 4-room bungalow with nook and extra room in basement for a low down payment of $2600
(Balance $50 Monthly)
This bungalow is located on one of the best streets in Fairfield and is definitely a good buy at $8,200. Don't miss it. Early possession.
Please Ask for Mr Bell
Exclusive Agents
Evenings, G 8150

JAMES BAY
Located just one block from the Parliament Buildings. This six-room older-type bungalow with double plumbing and very attractive and productive garden is looking for new owner. In excellent condition, both in and out, with 2-room self-contained suite rented to a quiet tenant. The garden is planted and as trim as Butchart's. Contains the following: One plum, two apple, three greengage, two cherry, peaches, raspberries, loganberries, grapes, red currants and plenty of strawberries. All kinds of shrubs and flowers. This is a good home and income at a reasonable figure. Included in the price is a new oil-burning range with $200. Terms $6950
(This is an Exclusive Listing)
Please Ask for Mr Bell
Evenings, G 8150

MAYFAIR DRIVE MOUNT TOLMIE
Large lot, 70x146 ft. High elevation. Only $850
Please ask for Mr Hall.

HIGH QUADRA
SITUATED on ¼-acre of ground, with lawns, shrubs and fruit trees. House consists of large living-room, dining-room, kitchen and den on ground floor. Upstairs: Four bedrooms and bathroom, large cupboards. Full basement, Oil-O-Matic hot-water heating. Inside and outside garages. Price $10,500
Please Ask for Mr Hall

CADBORO BAY
On very large lot and with uninterrupted view of the sea. STUCCO BUNGALOW consisting of hall, living-room with oak floor, kitchen and den on ground floor, closed stairway to extra room upstairs. Full concrete basement with hot-air furnace. Separate garage. Very fine lawns, shrubs and gardens. PRICE $8000
Possession not before June 30.
EXCLUSIVE LISTING
Please ask for Mr Hall

GOOD LOCATION MODERN
Semi-bungalow, white stucco on large double lot, 56x160. Dining-room, 15x12, fireplace, coved ceilings, cabinet kitchen, breakfast nook, tiled sink. Two good-sized bedrooms down and two finished bedrooms up. Three-piece Pembroke bath. Detached garage. Full price $6000
Ask for Ken Lisa
Evenings, E 3518

WHY SEARCH FURTHER? 7 ROOMS, HOT WATER HEAT—$8950
This STUCCO home in beautiful Cedar Hill situated amid oaks on one acre, offers seclusion and comfort. Large kitchen with breakfast nook. Cabinets and tiled sink. Dining-room, living-room with stone fireplace and two bedrooms on main floor. There are two bedrooms and a great deal of closet space upstairs. The full tiled basement features a partitioned laundry room, drive-in garage with overhead door and an almost-new hot water heating plant with booster. There is a good garden with fruit trees and an excellent chicken house.
Ask for Ken Lisa
Evenings E 3518

Pemberton, Holmes, Ltd.
625 FORT STREET G 8124

Finance Corporation G 4159

GRACIOUS LIVING
Lovely ranch type home close to city, situated on 1 acre of property. This is a fine home comprised of large living-room with open fireplace, large dining-room, bright modern cabinet kitchen, two large bedrooms. Full basement. Breezeway to garage. Rich hardwood floors and hot-water heating. IMMEDIATE POSSESSION and the price is only $11,000
Mr Green, Evenings G 3117

IMMEDIATE POSSESSION
5-room bungalow stucco. Full cement basement, hot-air heat, drive-in garage. Large lot in garden and good fruit trees. Terms $5950
Mrs Oates, Evenings, Albion 164R

CLOSE TO PARK AND BEACH
Fairfield 7-room semi-bungalow comprising living-room, nice living-room fireplace, dining-room, bright kitchen, 2 large bedrooms and 3-piece Pembroke bath, enclosed stairway up to 2 extra bedrooms. There's a full basement and hot-air heat, separate garage. Large lot with lawn and flowers. Close to schools, shops and buses. Our best value and great opportunity. Terms and early possession $6500
Mr McGillivray, Evenings B 2300

Finance Corporation (Lovatt) Ltd.
304 JONES BUILDING
723 FORT ST PHONE G 4159

GONZALES DISTRICT
MODERN THREE BEDROOMS
6-ROOM BUNGALOW
OAK FLOORS FIREPLACE
BEAUTIFUL GARDEN, NEAR BEACH
PRICE: $8900

NEWSTEAD REALTY
E 7194 EVENINGS G 1270 1014 BROAD

78 HOUSES FOR SALE

H. A. ROBERTS LIMITED

OPEN FOR INSPECTION
SATURDAY, MAY 8 and SUNDAY, MAY 9
From 2.30 to 5 P.M.

1112 WYCHBURY AVENUE (ESQUIMALT)
Very attractive well-built 4-room stucco bungalow in perfect condition inside and out. Has large modern kitchen and 4-piece Pembroke bathroom. Full cement basement with hot-air furnace and drive-in garage. Immediate possession.
Full price (with one lot): $7,200
(with 2 lots): $7,750
Mr. Birks will be in attendance

NEW $2500 DOWN
Smart stucco bungalow, large living-room with attractive fireplace, two bedrooms, large modern kitchen. Pembroke bath. Attached garage and utility. High location with nice setting. Cabinet kitchen with tapestry plastered walls. Oak floors. 30 days possession. Full price $5500
Please call Mr Scott, Eves. G 3890

CADBORO BAY SIX ROOMS TUDOR STYLE
Delightfully situated with excellent view of sea and mountains. Finished cedar-lined living-room 17 x 21 with granite fireplace. Large bright bedroom down could be utilized as dining-room. Modern kitchen with breakfast nook. Two bedrooms and sewing-room up. Completed for the owner last year, of the very best materials. Attractively priced $9000
Please Call Mr Weude

H. A. ROBERTS LIMITED
1113 DOUGLAS ST (OFF "THE BAY")
PHONE E 3187
Member Real Estate Board of Victoria
"WE COVER BRITISH COLUMBIA"

No. 677
FINE 6-ROOM BUNGALOW GOOD LOCATION ESQUIMALT FULL PRICE $5500
Attractive siding bungalow with large living-room with fireplace, full-size dining-room, large family kitchen, bathroom, 3 bedrooms. Full basement with furnace. Located close to school and bus service. Property in good condition. Would suit large family or for renting rooms. Some terms.

No. 163
JAMES BAY SPECIAL GOOD 5-ROOM BUNGALOW $5000, WITH HALF CASH
A very good home in fine condition throughout, consisting of large living-room with fireplace, full-size dining-room, large kitchen, bathroom, 2 large bedrooms, stairway to space for rooms up. No basement. Two good leaf sheds. Located just of Menzies Street, close in.

MAGNIFICENT VIEW OF MOUNTAINS AND LAKE
This is truly an exceptionally fine home in a very choice location, eight miles out in the Island Highway, overlooking Langford Lake. The California bungalow is just 5 years old and is exceptionally well built. Living-room with fireplace, dinette, modern kitchen with small utility room off, bathroom, 2 bedrooms. CITY WATER. LIGHT. PHONE. Total of 6¼ acres with long new beautifully landscaped in fruit trees, small fruits, trees and shrubs, perennials, flowers, etc. Poultry house for 60 birds. Barn for 2 cows. Owner forced to call for business reasons. If you want something exceptionally attractive see this. FULL PRICE $6700
(Terms)

SWINERTON & CO. LTD.
620 BROUGHTON St E 7161
Estd. 1888

FAIRFIELD—CLOSE TO PARK AND SEA
Well-built seven-room family home. Entrance hall, large living and dining-room. Den with fireplace. Nice bright kitchen, also washroom off kitchen. Three bedrooms, bathroom, toilet separate. Full cement basement, furnace, heat to all rooms. Coal stoker. Separate garage. Suitable for CONVERSION into 3 suites or duplex $7500
Ask for G. Chalk

GORDON HEAD
6¾ acres of prime Gordon Head—Small farm on a paved road and with all city services. There is a double garage, a good six-cow chicken house and a nice seven-room home. For the immediate purchaser there will be a ¼-acre of potatoes planted and a kitchen garden put in to pull the taste and ease the pocketbook. BE SURE TO SEE THIS IF INTERESTED IN SUBURBAN PROPERTY. The price $10,500
Ask for Haye Page-Wilson

ON SAANICH BUS ROUTE 3-MILE CIRCLE
Five-roomed stucco bungalow. Fireplace in living-room, dining-room. Polished floors. Cabinet kitchen, tile sink, wired for electric range. Four-piece Pembroke bathroom. Two large bedrooms. Full cement basement. Hot-air furnace. Laundry tubs. Garage. Garden lot. Price $7500
Adjoining Lot and Furniture Can Be Bought
Ask for T. B. Monk

J. H. WHITTOME & CO. LIMITED
801 GOVERNMENT STREET B 4355

NEAR JUBILEE HOSPITAL SIX ROOMS AND TWO IN BASEMENT
If you are looking for a good home in this district, don't miss this bargain. The house has a new Duroid roof and new furnace. OAK RANGE INCLUDED. Nice garden with bearing fruit trees. See this today if you want it at the price of $5950

REVENUE $70 WALKING DISTANCE SIX-ROOM HOME
ON THREE BUS LINES—Three furnished rooms rented for $70 monthly. Furnished kitchen and two other large rooms for owner. Very fine home with basement and new furnace. Separate garage. Corner lot. A worthwhile investment at $7850

OAK BAY
EIGHT-ROOM modern stucco home with attached garage. Close to Beach Drive. Large living-room and dining-room with inlaid oak floors. Two bedrooms, about 12 x 14. Bathroom, cabinet kitchen. Upstairs from concealed stairway: One large bedroom (now used as living room), with bathroom off. A smaller bedroom and a kitchenette. This suite now rented for $60. Full basement. Possession of entire premises in 30 days. Extra large lot in lawns and garden. Price reduced to $12,600
Call Mr Goodhouse or Mr Royle
Evenings, E 6407 or E 2150

ISLAND INVESTMENT
COMPANY LIMITED
GROUND FLOOR, PEMBERTON BLDG.
1000 BROAD STREET PHONE G 7169-7

78 HOUSES FOR SALE

NEW LISTINGS!

$4350 — INSIDE HALF-MILE CIRCLE, in good district. Five-room bungalow with new Duroid roof. Living-room, dining-room, 2 bedrooms, kitchen and pantry, 3-piece bath. Full basement. All nice and clean. This is a REAL BUY AT THIS LOW PRICE.

$4850 — GORGE WATERFRONT. A very charming white siding bungalow in attractive setting. Nice living-room, 2 bedrooms, cabinet kitchen and 3-piece bathroom. Attached garage. Large lot, 60 x 162. Everything about this home is "just right" with a magnificent view of the Gorge waters.

$5050 — JAMES BAY. Five-room bungalow with attached garage. Everything in first-class condition including new plumbing. Living-room with fireplace, dining-room, 2 bedrooms and nice kitchen. Good location. Located on a very nice lot, and few taxes.

[illegible] — FIVE MINUTES WALK [illegible] bungalow. Living-room, dining-room, cabinet kitchen, 2 bedrooms. A very comfortable family home in tip-top condition, and ideally located close to the sea. Full basement and furnace. Modern range included in price. APPROX. $4,300 CASH WILL HANDLE.

$7850 — FAIRFIELD. Six-room storey home close to the water. Living-room, dining-room, kitchen, 3-piece bath down, 3 large bedrooms and 3-piece bath up. Full cement basement and furnace. Double garage. This well-built attractive home with grounds is ideal for a family of very adaptable for duplexing. We invite your enquiries.

$10,500 — FAIRFIELD. Just half a block from the water in the very nicest part of Fairfield between Cook and Moss Streets. Lovely eight-room home with beautiful grounds and everything in the best of condition. Living-room, three bedrooms and sunroom, etc. Double plumbing. Full basement with finished room and laundry tubs. HOT-WATER HEATING. Separate garage. An outstanding home.

$11,000 — OAK BAY, south of the Avenue. A charming six-room home in an ideal location. Large living-room with fireplace, nice dining-room, three bedrooms, modern cabinet kitchen with tile sink, 4-piece Pembroke bath. Hardwood floors in living-room and dining-room and entrance hall. ALL ON ONE FLOOR. Full cement basement with furnace and laundry tubs. Garage. This lovely stucco home is as sound as a bell and only seven years old. We feel it a privilege to offer it for sale and would be pleased to make an appointment for you.

EVERGREEN REAL ESTATE, LTD.
723 VIEW ST G 6013
Evening Phones: Mr. Rogers Col 11R
Mr. Begon, E 8779 Mr. Winter, E 6306

GILLESPIE, HART & CO., LTD.

JUBILEE HOSPITAL DISTRICT
$5600 — Near Jubilee Hospital. Five-room siding bungalow and bathroom, full basement, hot-air furnace. A lot 50x150, fenced on all sides. Lawn, shrubs, etc. Ten blocks from school. This bungalow is vacant and the price most reasonable. First time offered for sale. THIS WON'T LAST LONG. IT'S A GOOD VALUE.
See Mr. Haims

FOUR-MILE CIRCLE
$5500 — Five-room frame house, new roof. Lots on a corner. Three-piece bathroom, new modern fixtures. Full cement basement. Immediate possession. Some terms if necessary. Taxes $38.
See Mr. Mascon
Evenings Alb 47 T

GORGE DISTRICT
$5250 — An attractive 4-room stucco bungalow about 4 years old with Duroid roof. Nice little garden well kept with strawberries, raspberries and low fruit trees. Very pleasant surroundings. Taxes $33.
See Mr. Beasley
Evenings: E 3229

UPLANDS BORDER
$12,600 — Here is a charming 8-room stucco bungalow about 4 years old. Facing south, amongst many homes. Hardwood floors throughout, and insulated. Large living-room, extra large master bedroom, a modern kitchen. Full basement is finished in Gyproc and is fitted up as a play-room. Oil automatic hot-water heat. Everything in immaculate condition inside and out. Nice lawns. Exclusive agents.

PROSPECT LAKE
$4000 — Three-room Summer cottage, with 100 feet lakefrontage. Bath-house, boathouse and float. The cottage is partially furnished. Immediate occupancy.

GILLESPIE, HART & CO., LTD.
611 FORT STREET PHONE G 1161

CAPITAL CITY REALTY

THREE AND HALF ACRES HAPPY VALLEY
With four-room bungalow, chicken house, garage. Electric light and two-piece bathroom. About one acre cleared, balance in timber. Price $2850

GORGE—N.H.A.
On a nice high location in the Gorge a very attractive N.H.A. bungalow of four rooms with breakfast nook seven years old. Exceptional features are the laundry tube and piped furnace. Oak floors in main rooms, cabinet kitchen and four-piece Pembroke bathroom. Approximately $3,200 will handle. Full price $7950

FOUR ROOMS AND BREAKFAST NOOK
Marigold. Unique English-style residence, planned by a leading architect. Situated on approximately one-quarter acre landscaped to perfection. For the discriminating buyer to view is to purchase. Dignity and charm is so inadequate description of this lovely property. Half cash will handle. Full price $7000

CONFECTIONERY
ILL-HEALTH FORCES SALE of small grocery and confectionery. With one large room for living quarters. CLEAR STOCK AND FIXTURES included. Good location. An A1 chance for the right party, at ONLY $2900
Details at office

YOUR CHOICE OF
TWO GOOD DUPLEXES WITH POSSESSION TO BOTH SUITES. BACH at $6,500 and $9,500. They're GOOD.

CAPITAL CITY REALTY
505 YATES STREET Garden 1922
Members Real Estate Board of Victoria

RANDALL'S

COUNTRY RESIDENCE
Within 8 miles of Victoria, situated on 5 acres of most beautiful park-like grounds. 7-room modern bungalow. Rooms are large, all on one floor and conveniently planned. Ideal location. Just the home for retirement. Also on property is a modern 4-room gardener's cottage.
PRICE: $22,000
Call Mr. Rendo

GEORGE RANDALL
1300 DOUGLAS STREET PHONE G 8189

78 HOUSES FOR SALE

ARTHUR E. HAYNES, LIMITED

THESE HOMES ARE REASONABLY PRICED AND CAN BE PURCHASED ON TERMS

NEAR PANDORA—$2,000 Cash. Close in location. Substantial five-roomed bungalow. Bathroom, basement and furnace. Outside garage. Newly painted last year. Blinds, floor coverings, combination oil and gas range. Gas fireplace. Taxes $34. Possession June 1. Balance monthly. Price $5900

CITY—$2,100 Cash. Entrance hall, four rooms, bathroom, pantry on ground floor. One room in basement finished in lath and plaster. Wood furnace. House has been newly plastered inside and is excep- … spent on this home to put it in its present condition. Possession 30 days. Balance $40 monthly. Price $5750

NEAR JUBILEE HOSPITAL—$2,500 Cash. Boulevarded street. Six-roomed bungalow. Bathroom, full basement, hot-air piped furnace. Newly painted and decorated last year. Taxes $72. Balance $40 monthly. Price $6500

CITY—$2,500 Cash. Close to High School and Pandora Avenue. Very neat compact one six-roomed bungalow in tip-top condition. The home for your family. Possession in 30 days or sooner. Price $6850

VICTORIA WEST—$2,500 Cash. Nice location on well-maintained boulevarded street. Six-roomed bungalow, bathroom, full basement and furnace. In bright modern colours. Nice family home close to school and transportation. Price $5500

SHELBOURNE Near Cedar Hill—Four-roomed bungalow, full basement, furnace. Separate garage. Two lots. Quick possession. Some terms. Price $4500

Please Ask for W. Jones. E 8343, Evenings

730 FORT STREET Phone E 2832

QUADRA REALTY, LTD.

1810 QUADRA ST. E 4113, Eves. E 0026

HILLSIDE DISTRICT

Recently-painted 8-room semi-bungalow with full cement basement and hot-air furnace. Five large rooms down and one up. Very good vegetable garden. Separate garage. A nice family home. Terms $5900

HIGH QUADRA

Attractive shingle bungalow of 5 rooms with full basement and central heat. Recently decorated inside and out. Pretty garden with fruit trees. Wired for electric stove. Price $5750

79 WANTED TO BUY—HOUSES

A CASH BUYER FOR 5-ROOM BUNGALOW in 2-mile circle. Must be attractive and priced around $6,500. Phone Mr. Wright at E 4181, or evenings, O 6757.

HEISTERMAN & CO.
Established 1884
606 View Street Phone E 4181

A N ALL-CASH BUYER FOR A FOUR-room modern bungalow with full basement and furnace. Must be located near Gorge Road between Donald and Wascana Streets. Will pay up to $7,000 for suitable home. Please call Mr. McVey, O 8178 (Eves., E 4237).

A GOOD MODERN 6-ROOM BUNGALOW for cash buyer. Nice location and good garden desired. Price up to $8,500. Please ask for R. C. Briscoe. H. C. Heisterman & Co., established 1886, 606 View Street. Phone E 4181.

A BETTER - CLASS SECLUDED HOME of 5 rooms, modern, with full basement, wanted by businessman permanently locating in Victoria. Up to $8,500 spot cash. Please call Mr. Thorneloe evenings O 8317.

A BUYER WITH $16,000 CASH WISHES to purchase a modern, first-class home on secluded grounds. Oak Bay preferred. Please call Mr. Thorneloe, O 8317 evenings.

A GOOD SAMARITAN WANTED. OUR client has $1,000 down. Will pay to $4,500 for 4 or 5-room house, 1 to 5 acres. Marriot, G 0001, for Marriott & DeMacedo-les Realty, G 1041.

A DUPLEX WITH TWO BEDROOMS in a suite for retired Montreal couple. Good view. All cash. Prompt action on right place. Mr. Lomon, at Ridings Realty, E 8721 or E 1047.

A 5-ROOM HOUSE WANTED IN CITY. Basement preferred. $5,000 or under. Will pay half cash. Please phone E 1570. No agents.

ATTENTION OWNERS — UP TO $5,000 cash for your small home and 2 or more acres, within 5-mile circle. Box 8072, Colonist.

A BARGAIN HOUSE WANTED BY RETIRED elderly couple for cash. 4 rooms and basement, good district. Please call Mr. Thorneloe, O 8317 evenings.

BURNSIDE MARIGOLD RESIDENTS ATtention—We have a fine client who wishes to buy a nice four-room bungalow, no basement, but must be close to transportation. Please phone E 2197, Central Realty, 715 View Street.

CLIENT WANTS FOR CASH—NEAT 6 rooms and large garden. $6,500. Within four miles city. Possession 2 or 3 months. Capital City Realty, Garden 1822. Evenings, Bert Page, G 6094.

DIRECT FROM OWNER—FIVE-ROOM bungalow with basement, 10 to 20 years old, not over $7,000, with reasonable down payment. Kindly give all details. I am not an agent. Phone Colquitz 214R.

ENGLISH FAMILY, TIRED OF LIVING in hotel, will buy 4 or 5-room bungalow in good district. Have around $4,000 cash. Monthly payments on any balance. Box 8133, Colonist.

FIVE-ROOM STUCCO BUNGALOW, IN Oak Bay. Reliable client has $3,100 cash as down payment. Balance payable monthly. Quick possession desirable. Please phone E 2794, or
Mr. Stepney at
Pemberton Holmes, Ltd.
625 Fort Street G 8124

HAVE CLIENT FOR GOOD HOME OAK Bay preferred, but will consider any good district. Pay up to $10,000. Mrs. Oates, G 4150. Evenings, Albion 164 H.

I CAN PAY CASH FOR A GOOD HOME of four or five rooms. Revenue property considered also. Box 8118, Colonist.

I WANT A 5 OR 6-ROOM HOUSE around Tolmie district, up to $8,000 cash. Box 8087, Colonist.

LARGE HOME SUITABLE FOR ROOMing house. Terms if possible. Location particulars to Box 302, Colonist.

MY CLIENT WILL PAY UP TO $6,500 for a bungalow in any nice location. $2,000 cash and balance $50 per month. Phone O 8112.

OUR CLIENTS WITH CASH REQUIRE 4-room bungalow up to $5,500 cash, not over 15 years built. Gorge district or near bus, and 4 rooms in Fairfield up to $6,500 with basement. Must have garage. Please call Mr. Thorneloe, O 8178, eves. O 8181. Ted Hawkes & Co., 1818 Douglas Street.

OAK BAY—OLDER-TYPE HOME UP to $8,000 cash. Must be in good condition. Phone E 1212.

URGENT

PLEASE PHONE O 4150 IF YOU HAVE a residence with five or six bedrooms for sale with possession by July 1, waterfront or water view preferred, in or near Victoria. Required as private dwelling. Price not over $30,000. Please ask for Mr. Betts, Pemberton, Holmes, Ltd.

RETIRED PRAIRIE COUPLE ARE searching for a four-room bungalow with a good open view, small garden desired and close to shopping. Can pay up to $5,000 cash as full price for a good buy. Please call Mr. Patrick at Ted Hawkes, O 8178; eve. E 9043.

SMALL BUNGALOW WITH ONE OR TWO bedrooms, for client with $4,000 cash and prepared to pay balance as rent at $50 monthly. Must be within 3-mile circle and close to transportation. Please call Mr. Patrick, O 8178; eves. E 9043.

SELL SENOR, SEABOARD NEEDS THAT listing of yours NOW. Call E 1934.

URGENTLY NEEDED BEFORE MAY 15 house or bungalow, with 3 bedrooms. $1,000 to $1,000 cash, balance $40 per month. No agents. Box 8081, Colonist.

VETERAN AND WIFE WISH 3-ROOM bungalow near transportation. No down payment. Can guarantee $40.00 per month payments. Phone E 1604.

WILL PAY UP TO $11,000 FOR MODern 4-room home with seclusion on about one acre of land in good district. Must have large living-room with fireplace, dining-room, den, modern kitchen, and at least one bedroom and bathroom on ground floor. Full cement basement with good furnace, also good garage. Box 8004, Colonist.

79 WANTED TO BUY—HOUSES

LISTINGS WANTED
"Buyers Waiting"

WE HAVE BUYERS WAITING FOR homes of all sizes and prices. If you have a house to sell in Victoria, Saanich, Oak Bay or Esquimalt, please let us have particulars.

L. M. ROSEVEAR & CO. LTD
110 Union Bldg., 612 View St. G 8041

WANTED IN THE MILLGROVE ST area of the Gorge, a four or five-room bungalow with full basement and furnace. Client will pay up to $7,000 cash for suitable home. Please call Mr. McVey at Ted Hawkes and Co., O 8178 (Evenings, E 4237).

WANTED—I HAVE DEFINITE BUYERS THAT WANT TO BUY HOMES ON TERMS. Bungalows and two-story homes needed NOW in all districts. Phone Mr. … Evenings E 9130. Langley Realty.

WANTED TO BUY—HOUSE OR BUNGAlow on terms, $1,600 down, $40 monthly. Must have two bedrooms. Box 8006, Colonist.

WANTED TO BUY—CABIN OR SMALL cottage, lot, light and water, near transportation. Sooke district or Saanich. Reply Box 8006, Colonist.

WANTED IN OAK BAY—A 4 OR 5-ROOM bungalow for a cash client. If you have one for sale phone Ted Hawkes & Co. Ask for Mr. Rindes, O 8178, evenings, E 1403.

WANTED—MODERN BUNGALOW IN North Quadra. Must have three bedrooms. Langley Realty Co., E 9008.

WILL PAY CASH FOR HOME UNDER construction in city or Oak Bay. Phone E 1148.

WANTED—HOUSE TO BUY—FIVE rooms … cash. Two-mile radius. Box 182, Colonist.

WANTED—DUPLEX SIDE-BY-SIDE, IN good district. Box 182, Colonist.

SEVEN THOUSAND DOLLARS will be paid by my client for city home if it is of good value and the type that can be easily resold, as this gentleman may be transferred from Victoria in the Fall. He needs at least two bedrooms, good transportation and close to a Public School. Please call Mr. Patrick of Ted Hawkes, O 8178. Evenings, E 9043.

PLEASE LIST YOUR PROPERTIES
G. D. McTAVISH
806 Fort Street Phone E 9816

IS YOUR PROPERTY FOR SALE?

THE LISTING OF YOUR HOME or FARM or Business property is respectfully requested. We have numerous clients waiting to purchase.

LEACH & SPARKS

618 VIEW STREET PHONE E 4117
Members of Real Estate Board of Victoria

DEAR PUBLIC

I have clients who have sold their homes and must purchase very soon. They need 5-room attractive bungalows in Fairfield, Gonzales or Oak Bay districts. Full basements and neighbouring houses attractive and of similar value. If you have such a place please phone O 8330 and I will bring my clients at your convenience. Price not to be over $9,000, all cash, with possession as soon as possible. Large gardens not necessary.

Mr. Betts, O 8330

Pemberton, Holmes, Ltd.

O 8124

80 PROPERTY FOR SALE

ATTENTION BUILDERS

A NICE CORNER LOT, OXFORD AND Moss, 70 x 110. Suitable for duplex. Blueprints available. Open to offer. E 7722 or O 6120.

ACREAGE AND LOTS, NICE PROPerty, Colwood, also small house. Belmont 36R or 87.

A LOT AND HALF AN ARMY HUT — Plumbing, etc. O 8102.

BEAUTIFUL LOT IN CHOICE PART OF Rockland Avenue, 75 x 127 feet, in park-like surroundings; one block from bus line. $1,400. Phone owner, E 0383.

BUILDING LOT IN 600 SQ. FT. AREA. Valued at $350.00. Will sell on low terms to reliable party or trade for car of same value. Phone E 8621.

BARGAIN FOR QUICK SALE — $600 value cleared building lot with sewerage and water laid on. Price, $390. Apply 920 Craigflower.

CHOICE OAK BAY BUILDING LOT, 57 ft. x 120 ft., reasonable; corner Hall and Henderson. Box 8162, Colonist.

CLEARED LOT OR GOOD REAR PANdora, for quick sale. Phone E 1800.

FOR SALE BY OWNER, NO AGENTS. Three only ½ acre lots, also 8½ acres and 6 acres. Cordova Bay district. Box 8163, Colonist. Phone E 8768.

KING GEORGE TERRACE

GOOD BUILDING LOT WITH MARVELous sea view. Size 106x90. Price $1050

J. W. O'REILLY
606 Courtney St. Opposite Post Office
E 6018 Nights E 7750, E 8627

LARGE LEVEL LOT — CORNER BAY Street and Garden Street, half block from Edgewood Road. $410 cash, terms or consider car trade. Apply owner at 1328 Shelbourne St.

A GOOD CONSTRUCTED BUILDING, 50 x 60. Apply G 7141.

LAKE HILL DISTRICT — THIRD-ACRE lot, in high location, oak trees, good garden area, close to stores and bus. An outstanding piece of property in a fine district. Phone E 2067.

LOVELY NORTH QUADRA STREET—nice lot at $750, fine lot on Saanich Road, $700. Both in good locations. Will assist purchaser to build. O 3790.

WATERFRONT PROPERTY NEARLY FIVE ACRES on Sooke Outer Harbor, partly wooded, nice beach, city light and water available. $3,000. Rupert P. Soule, 267 Sooke Road, Sooke.

$3500—No. 235—FOUR-ROOM COTtage, chicken house, five acres of land, 1½ cleared. All fenced. Electricity and well. Lots of wood and timber. In five-mile circle.

$3700 — No. 1043 — LANGFORD Special. Four-room new stucco bungalow situated on ¼ acre of land. Consists of living room, two nice bedrooms and modern kitchen, Pembroke bath. This is one of the best buys on today's market.

P. W. MOORE & CO.
614 Johnson Street Phone E 7841, E 8043
Evenings Call O. Piddick, Albion 182 Y; L. Ralsbach, E 8236.

THE ROYAL TRUST CO.

Property known as the Bryden Farm, on Saanich Inlet. Wonderful location north of Brentwood. There are 30 acres of land with approximately 800 feet of waterfrontage, about 3 acres cleared and the remainder thickly wooded on the slopes of Mount Newton. There is a charming shingle bungalow near the water consisting of seven large rooms, 4 bedrooms and 2 bathrooms. A wide gallery overlooks the Inlet. The living room is 30 x 21 with a fireplace, dining-room facing the water. One large bedroom with bathroom off. Three other bedrooms and bathroom with separate toilet. Pantry and bright kitchen, wired for electric stove. Large concrete basement, finished room, laundry and storage. Double garage, fruit trees, boat house and wonderful fishing in Inlet.

EARLY POSSESSION

PRICE: $32,000

THE ROYAL TRUST CO.

1002 GOVERNMENT ST E 4126
Member Real Estate Board of Victoria

SIDNEY

A comfortable house of five rooms and bath, on two lots well planted in garden and fruit trees. There is a view of the sea from this property, and it is close to the town.

$5250

SPARLING of SIDNEY

Estate Agent Notary Public

80 PROPERTY FOR SALE

LARGE HIGH LOTS FOR SALE WELL treed, good drainage, services, three-mile circle. Albion 8K.

LOT FOR SALE—1336 FINLAYSON AVE. Phone E 1211.

NEW SMALL COTTAGE AND STUDIO of logs. SIX ACRES, sea view, near bus, water, light. $3,000. Dutch Studio, Clayton Road, Deep Cove. "When evil goes up good goes down."

VERNON AVENUE, FULL-SIZE LOT AND 17 feet of adjoining lot, $174. E 2311.

LOVELY HOMES IN SAANICH

CORDOVA BAY

Waterfront Home three years old with many attractive features. Large living-room … Hardwood floors throughout. Double plumbing. Oil-O-Matic hot-water furnace. Boathouse on concrete, and concrete breakwater. Everything of the best and it's selling below cost at $16,000

MOUNT NEWTON

A residential property of ten acres overlooking Saanich Inlet, with approximately three acres cleared for home garden. Seven-room bungalow-type home. Ample water supply for irrigation. Secluded location with highway facilities $11,000

NORTH SAANICH

Waterfront property with year-round safe anchorage. Four-year-old home of six rooms with all modern conveniences. Guest cottage of two rooms. Two acres in lawn and garden. Balance of 38 acres in woodland and timber $14,750

Ask for Mr. Watson at

Ker & Stephenson, Ltd.

900 GOVERNMENT STREET. O 4127
Night Phone: Keating 83Q

COUNTRY COTTAGE

with 2½ acres, over one acre cleared and in grass. Very snug cottage of four rooms and 3-piece bathroom. Open fire, electric light and company water. Almost hidden by fruit and ornamental trees, though fronting on highway at Coopers Cove. Family orchard. Good outbuildings. Limited view of sea. A delightful little place. PRICE $4800

SOOKE VILLAGE

Seven-room family home. Close to all conveniences. Fireplace in living-room, 4-piece bathroom, bright kitchen. Part basement, cement foundations. City water, electric light. Two large cleared lots. PRICE $5250

ALFRED CARMICHAEL & CO., LTD.

1218 BROAD STREET O 7341
(Member Victoria Real Estate Board)

$350—WANT A WONDERFUL VIEW? See this lot on highest part of Davida Street (Gorge district). 55-foot frontage. See our sign on lot.

$225 EACH. Your choice of two good lots on Regina Avenue, between Tillicum Road and Seaton Road.

$295—FRASER ST., Esquimalt. A good homesite 53 by 114 feet. Just a few feet north of Wychbury on the right-hand side.

(Ask for Mr. Foster)

TED HAWKES & CO.

1818 DOUGLAS STREET O 8178
Evenings, Col. 377

SITUATED IN QUALICUM

Over half an acre of land, beautiful view of the gulf. Modern home and garden. A splendid buy at $15,000

For full particulars on waterfront properties, Summer homes and residences in the Qualicum Beach area, consult

LORNE MALCOLM

BOULTBEE, SWEET & CO. LTD.

P.O. Box 10, Qualicum Beach, B.C.

NEARLY 2 ACRES OF CLEARED LAND

Just off Douglas Street and close to city boundary. Bounded by 3 roads. Good opportunity for truck garden, greenhouse or builder's speculation $650

LEACH & SPARKS

618 VIEW STREET E 4117

81 PROPERTY WANTED

WANTED—LARGE LOT IN OAK BAY—At least 50 ft. frontage, in a good location. Will pay up to $2,500. Phone Mr. Smith, E 1016.

82 ACREAGE FOR SALE

FOUR ACRES — EXTRA CHOICE. Cleared. Main road, near airport. Box 217, Colonist.

FOR SALE—ELK LAKE DISTRICT, ONE acre, cleared, in high location. Phone F 9097.

TWO ACRES

IDEAL FOR SUBDIVISION. CLEARED. No rock. Within two miles of City Hall and on main road. $1,300.

JOHN GREENWOOD
1341 Broad St.

NEW SUBDIVISION — 3 TO 6 ACRE lots, near Elk Lake. Light clearing. Electricity, peat and upland soil. Third cash, balance to suit at low interest. Buy now for your future homesite. Phone Keating 39Q.

AUTO COURT LOCATION
SEAFRONTAGE NEAR QUALICUM Beach, 10 acres overlooking Gulf of Georgia on new highway. Beautiful spot. Bargain at $6,000. Write Lloyd Garner, R. R. 1, Duncan, or phone 81Y4.

40 ACRES NEAR SIDNEY. MAKE GOOD subdivision. $14,000. Apply L. O. Thomas, East Road, Sidney.

85 FARMS FOR SALE

FOR SALE—10-ACRE FARM. NEW 4-room stucco bungalow, modern, new barn 35 x 18, hay barn 45 x 70, new dairy pump house with new Beatty electric heavy duty pump, never-failing spring, electric light and running water to all buildings. In 4-mile circle. Immediate possession. Price $6,300. Phone Keating 52R.

HIGH LOCATION, 5½ ACRES—5-ROOM house, with basement, electric light, running water, 7 miles out. Colquitz 54X.

5-ROOM STUCCO BUNGALOW WITH full cement basement, on 1½ acres of rich soil. Fruit trees and berries, outbuildings. Will consider offer. E 8278, after 6 p.m.

NEAR EXPERIMENTAL FARM

Sea view. 4-room stucco bungalow; 3-piece bathroom. Also one-room cottage with garage and workshop. Chicken house, small barn. Mostly cleared rich soil. Eastern slope. Quick possession. Hard to beat this value.

$7500

PAGE & SNAPE

PHONE E 7674

OTTAWA, May 6 (CP) — The Bank of Canada announced that tenders had been accepted for the full amount of $75,000,000 Government of Canada Treasury bills due August 6. Average discount price of the accepted bids was $99.89, and the average yield was .418 per cent.

TENDERS

SEALED tenders, addressed to the undersigned and marked "Tender for Lightship," will be received up to 12 o'clock noon, E.D.S.T., Monday, June 14, 1948, for the construction of a Lightship. Length overall, 128 ft., breadth, 28 ft., draft 11 ft.

Plans, Specifications, Labour Conditions and Form of Tender in the matter may be obtained by bona fide shipbuilders capable of carrying out the work on application to the Chief Purchasing Agent, Department of Transport, Hunter Building, Ottawa, Ontario.

Each tender must be accompanied by a security deposit equal to 5% of the tender price, such security to be in the form of a certified cheque on a chartered Canadian bank made payable to the order of the … minion of Canada bonds or bonds of the Canadian National Railway Co., or its subsidiary companies, unconditionally guaranteed by the Dominion of Canada, at par. Such security will be forfeited in the event of the tenderer refusing to enter into a contract on the basis of his tender if called upon to do so or failing to satisfactorily complete such a contract. Security deposits of unsuccessful tenderers will be returned.

Any tender not accompanied by a security deposit as described will not be considered.

The Department does not bind itself to accept the lowest or any tender.

P. T. COLLINS
Secretary

Department of Transport,
Ottawa, Canada, April 28, 1948.

Government of the Province of British Columbia

Department of Public Works

RESTRICTING LOADS AND SPEEDS ON BRIDGES WEST COAST ROAD

NOTICE is given, pursuant to Sections 35 and 38 of the "Highway Act," that the undersigned hereby makes the following regulations respecting the bridges on the above road.

No person shall operate any vehicle at a speed exceeding ten (10) miles per hour over any part of No. 98 Sandstone Bridge and No. 114 Rhinkum Gulch Bridge, situated on the West Coast Road, Vancouver Island.

This regulation supersedes regulation dated November 8th, 1947.

E. C. CARSON
Minister of Public Works

Department of Public Works,
Parliament Buildings,
Victoria, B.C.
April 24th, 1948.

About 91 per cent of New Zealand's people are of British origin.

TENDERS enclosed in envelopes marked "Tender for Equipment, Langford" will be received by the undersigned up to noon, Wednesday, May 12th, 1948, for the purchase of the following "as is, where is":

Located at Langford Garage:

Sullivan Compressor, Ref. No. C-18, 320 cu. ft. capacity.

Harley-Davidson Light Plant, Ref. No. E 149.

Warsop Gasoline Rock Drill, Ref. No. W-49.

Further particulars may be obtained from O. O. Gallaher, assistant district engineer, Burnside, B.C.

The highest or any tender not necessarily accepted.

… Parliament Buildings,
Victoria, B.C.
May 4th, 1948.

"GOVERNMENT LIQUOR ACT"
(Section 31)

NOTICE OF APPLICATION FOR A VETERANS' CLUB LICENCE

NOTICE is hereby given that on the 2nd day of June next the Esquimalt Dockyard Branch No. 172, Canadian Legion, B.E.S.L., intends to apply to the Liquor Control Board for a Veterans' Club Licence in respect of premises situate at 822 Admirals Road, Esquimalt, B.C., upon lands described as Lot No. 158, Map No. 2854, Victoria Land Registration District in the Province of British Columbia, authorizing the said Veterans' Club to purchase beer from a Vendor and to sell by the glass or open bottle the beer so purchased to any bona-fide member thereof for consumption on the licensed premises in accordance with the terms of the Licence and the provisions of the "Government Liquor Act" and regulations promulgated thereunder.

Dated this 4th day of May, 1948.

ESQUIMALT DOCKYARD BRANCH No. 172
Canadian Legion of the British Empire Service League, Applicant

PROVINCE OF BRITISH COLUMBIA
"CHANGE OF NAME ACT"
Section 4

NOTICE OF APPLICATION FOR CHANGE OF NAME

NOTICE is hereby given that an application will be made to the Director of Vital Statistics for a change of name pursuant to the provisions of the "Change of Name Act" by me

LOIS JEANETTE SPENCER

of R.R. 5, in the City of Victoria, in the Province of British Columbia, as follows:
To change my name from Lois Jeanette Spencer to Lois Jeanette Fry.

Dated this 5th day of May, A.D. 1948.

LOIS JEANETTE SPENCER

SEE YOUR INGLIS WATER HEATER DEALER TODAY!
INGLIS WATER HEATER DEALERS — VICTORIA AND VICINITY

Home Furniture Company	825 Fort Street	C. J. McDowell	1000 Douglas Street	Standard Furniture Co.	737 Yates Street
Hudson's Bay Company	Douglas Street	J. C. Roach	512 Yates Street	Macdonald's Ltd.	747 Yates Street
		Young's Radio Ltd.	794 Fort Street		

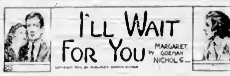

CHAPTER XXVIII—Continued

Now loneliness was a drifting and an aching void, minutes dragged and each day was the same as the day before. Her life which she had wanted so much to make purposeful and full had become purposeless and empty, and her strength and her new ambition were utilized only in [illegible]

Pausing in a knot of people, she th[illegible] that I'm unrate[illegible] to Norman. I'm terribly grateful [illegible] he who taught me how to be generous and unselfish, and I'd like to go on being like that. I don't mind being poor and unknown. But I can't bear to be so alone after Norman's friendship.

In the modest apartment hotel she went to the desk and asked for her mail, her pulse rising when she saw that there was a letter for her and a card, the letter from Amy Durfee and the card from Carol and Norman, the latter another of the series of cards she had received from Hawaii. Stepping into the elevator, she came face to face with three girls who would, she suspected, begin to talk about her as soon as she got off. "That was Edwina Burke," they would probably say. "She has a job and lives here. Spent all her money. It's her own fault."

The little apartment she entered was the typical apartment of a working girl who lives alone and who cooks and does small domestic chores for herself. The studio couch was both sofa and bed, and there was one comfortable chair, a table, a lamp, a chest of drawers and a small radio. On the wall were two flower prints and a hanging bookshelf. Furniture from the house in Newton, which she had not given with her gift to the museum or sold to Mr. Lane, had been stored in the attic of the Newton house with Mrs. Lane's permission after a long and thoroughly pleasant telephone conversation. There was nothing in this room or in the kitchenette to remind her of the splendor of the house in Newton.

Pulling off her hat, she sank wearily in the chair and read the card "Much love from Carol and Norman" and, smiling wistfully, put it aside as one puts aside something to be treasured and looked at again. Then she tore open Amy's letter. Amy had written chiefly not of herself but of Edwina. In part, the letter read.

"I never told you this before, but before your father died he told me that you would be poor again. He seemed to know exactly what would happen to you. He said 'Amy, Edwina won't find her-[illegible] I'm not afraid to leave her alone. We Burkes go soft with money. Without it we can fight and we're not happy unless we're fighting. I enjoyed my life more when I was fighting for my existence than I've ever enjoyed it since. I know my girl. She'll get kicked about but she'll learn and she'll love that Harding boy until she dies. There'll be a hundred men in between but she'll love him. That's another Burke trait, falling in love once in your life.'

"I didn't know how right he was, my dear, but he had an uncanny way of being right about most things, of seeing ahead of his time and of understanding people—even his own child.

"I had dinner with Robert Tallant last night and we talked about you and Carol and Norman and of course Alan, too. My evenings with him are rich in good conversation and if I were twenty, no, ten years younger, I'm afraid your unromantic Amy would be quite in love. But we shall remain, I am sure, only partners in bridge and golf, and enduring friends.

"You young people—how I love you and envy you, and how you annoy me. How dishonest you are with yourselves and how you deceive yourselves with your silly romanticism that keeps you away from the truth and the thing your heart really desires. Always looking over a fence when in you and in you alone is the material for a fine life. And when you make a mistake, you look up very wide-eyed and say 'Oh I didn't know!' and cry your little hearts out when the answer has been in you all the while.

"I've always said, Edwina, that you were honest with every one except yourself. Strip yourself of all shams and pretenses and look into yourself because each individual is a rare treasure chest which too few of us ever discover."

CHAPTER XXIX

Edwina's hands dropped to her lap, still holding Amy Durfee's letter. How like Amy to write such a letter—dear, old honest, straight-thinking Amy! "I won't be sorry for myself!" Edwina told herself. "I won't! I'll get my dinner and go for a walk, and tomorrow I'll work harder at the office and not think so much."

Quickly she arose and went to the kitchenette, slipped a white organdy apron over her head and [illegible] busy fifteen minutes before the telephone rang.

Dick? Cornelia? They'd been grand to her though recently she had rejected their invitations.

Drying her hands, she picked up the telephone.

"Edwina? Edwina Burke?"

"Yes."

"Not the Edwina Burke! It can't be! But it will be very swell if it is . . ."

She heard a gay, boyish laugh. "Darling, this is Jock Aldridge and I only just learned—ran into Sue Patton today—we're both just back in town—that you were here. I've tried several times to get you . . ."

She had a vision of a tall boy, lean and strong from polo and tennis and golf and a sunburned face with bright blue eyes and a weak mouth that smiled a charming, twisted smile. Just back in town from Bar Harbor probably. And Sue, just back from the Maine coast, had no doubt received the check Edwina sent her. A check for two hundred and fifty dollars which Sue would cash and then stuff absent-mindedly into her smart purse to spend for luncheons and manicures and taxis.

"I'm not in during the day, Jock. I work . . ."

"So Sue said." He laughed again. "You girls do the most fantastic things these days. Work! But I want to see you, Edwina. I've missed you like the devil all Summer. You dropped out of sight. Lots of people asked about you. We supposed you were down in that Godforsaken town you're from. Anyway, why not tonight to tell me about it?"

"I told you I work. I can't stay up all night at one of your parties, Jock." They would have cocktails and dinner and dance at one popular place after another, and the people she had known would greet her and welcome her back because she had paid them what she owed them. Sue, Barbara, Sonny, Eric, the gang . . . "Darling, where have you been?" they would ask. "What a perfectly elegant tan! The Stuarts are back in town and you simply must . . ." Lights and music and voices. It would not be lonely back on the merry-go-round and she had money, money in the bank. Why not? Why not go out in a blaze of glory?

"I won't keep you out all night," he said. "Of course I would if I could. I'll call for you at seven."

(To Be Continued)

Lacrosse, a game originated by the North American Indians, was often played by whole fribes.

WATCH IT SENATOR!

As you do your slender girth,
Cause I've a hunch your secretary
Is more trouble than she's (Mary's) "Worth."

★

THIS BEDROOM SUITE IS WORTH $179.00

MOVING PRICE ... $159

All genuine walnut with huge square plate mirror

Humber's

We are still in the Heaney Warehouse View below Government, but are moving soon, right next door—still a warehouse.

LI'L ABNER — *For Sadists Only!!* — By Al Capp

RIP KIRBY — By Alex Raymond

BLONDIE — *Every Man for Himself* — By Chic Young

MARY WORTH'S FAMILY — By Dale Allen

JOHNNY HAZARD — By Frank Robbins

MUTT AND JEFF — *And That Makes Two Fishers in This Strip* — By Bud Fisher

POP — *Just in Case* — By J. Millar Watt

THE NEBBS — *A Sore Subject* — By Hess

PENNY — By Harry Haenigsen

Newly-Registered Companies Include Three Victoria Firms

Foue new Vancouver Island companies, three from Victoria, were registered at the Legislative Buildings during the week ending yesterday.

New Victoria firms are Coastal Timber Trades (B.C.) Ltd., 15,000 no par value shares authorized capital; Van Isle (L.P.) Gas Company Ltd., $50,000, and Essengee Manufacturing Company, $10,000. [illegible] Ltd. [illegible] $50,000, was registered from Duncan.

Vancouver registrations included Pender Harbor Exploration Company Ltd., $10,000, Six Miles House Ltd., $75,000, Vancouver Office Furniture Ltd., $25,000, Pavilion General Store Ltd., $10,000; Kodiak Logging Company Ltd., $25,000, C H Haskin & Company Ltd., $50,000, Mitchell Insurance Agencies Ltd., $100,000; Suzette Sportswear Company Ltd., $100,000 and 250 no par value shares; Neinaber-Bush Dredging Co. Ltd., $50,000, Watts & Company Ltd., $15,000, Lost Lake Lumber Company Ltd., $10,000; Abbotsford Holdings Company Ltd., $125,000, Kingsway Electric Ltd., $25,000, Ensign Tarp & Hose Company Ltd., $10,000; Middle Point Logging Company Ltd., 10,000 no par value shares, Northcop Logging Company Ltd., $50,000, Ace Contractors Ltd., $10,000, Bell Fireplace (Canada) Company Ltd., $100,000.

From elsewhere in the province [illegible] Ltd. $30,000, New Westminster, Artic Frozen Foods Ltd. $40,000, Hope, Okanagan Service Ltd., $10,000, Oliver, Continental Lumber Company Ltd., $25,000, Prince George, Mission City Box & Lumber Company Ltd., $25,000 and Lightbody's Ltd., both of Mission City; Seven Up (Kelowna) Ltd., $50,000, Amalgamated Bus Lines Ltd., $250,000, Trail.

Only extra-provincial registration was that of R. L. Urain Ltd., $352,000 paid up capital, head office Ottawa and British Columbia office, Vancouver.

The Optimist Club of New Westminster and Air Force Association, Vancouver, were registered under the Societies Act, while Winoka Co-operative Exchange, Okanagan Centre, was registered under the Co-operatives Act.

Rotarians Hear Talk on Parallelisms

—Colonist Photo

Interest was shown by Victoria Rotary Club yesterday at its Empress Hotel meeting as members heard W. E. Ireland, Provincial Archivist, deliver address on "Study of Parallelisms," dealing with similar historical developments in Eastern and Western Canada.

Regional Junior Chamber Meeting Draws Many Delegates to Victoria

Close to 150 delegates from all over the province are expected to attend the 1948 British Columbia regional convention of the Junior Chamber of Commerce, to be held at the Empress Hotel, May 13 to 15, inclusive.

In connection with the convention, the annual "See British Columbia First" caravan, sponsored by the Vancouver Junior Board of Trade, will leave the Mainland city [illegible] after arriving at Nanaimo. The caravan, designed to make British Columbia citizens conscious of the scenic beauty and tourist attractions of their own province, will tour various parts of the Island, and arrive in Victoria in time for the conference.

The caravan will be met Thursday afternoon on the Malahat summit by a group of Victoria Junior Chamber of Commerce members and officials of the convention committee, headed by E. P. Fox, general convention chairman.

All delegates will register between 6 and 8 p.m., Thursday, May 13. At 7 p.m. there will be a regional council meeting with the convention committee. Members of the British Columbia District Council are Brent Murdock, president of the Victoria Junior Chamber of Commerce; A. P. Morrow, Jack Petley, R. White and Stewart Furk.

An informal reception to all delegates will be presented by members of the local junior chamber that night, starting at 8.

BUSY SESSIONS

First business sessions of the parley will get under way Friday at 8 a.m., with Mr Fox in the chair. Mayor Percy E. George and a representative of the Provincial Government will extend an official welcome. Remainder of the morning program will include an outline of the agenda, report of the credentials committee, amendments to the constitution, reports of the resolutions committee, resolutions, and an open forum discussion period.

Members will attend a luncheon meeting sponsored by the city at noon Friday. That afternoon's program will include British Columbia regional finals of the National Oratorical Contest, reports of clinics, an open forum discussion, and panel group meetings. That night delegates will attend a cocktail period, to be followed by a dinner dance in the Grill Room of the hotel.

Election of officers will highlight the program for the last day of the convention. Other items on the agenda will include reception of reports "Jaycee" clinic discussion, new [illegible] inter-regional finals of the National Oratorical Contest, a joint meeting of incoming and outgoing regional councillors, an installation banquet, and a dance at the Crystal Garden.

Special arrangements have been made for delegates' wives, including teas, sightseeing tours and cocktail hours.

No Accident Report Driver Fined $20

Robert H. Raynor was fined $20 or five days in police court yesterday on a charge of failing to make a written report to police on a traffic accident.

The Romans appear to have had three classes of ships—those for war, ships for cargo, and fast ships for passengers.

Announcements

Young people who are "engagement-ring minded" should make a real effort to see our diamond ring stock Friday or Saturday of this week—because—by arrangement with our importer we are selling at a price which is equivalent to saving the amount of the luxury tax on the normal price. Prices from $40 to $350. Skinner & Cran, 621 Fort Street (Pemberton Bldg).

Salvage Collection: The Salvation Army will pick up from your door salvage of all kinds. Used clothing, shoes, furniture, your rags, household mattresses, carpets, rugs, carton boxes, newspapers, magazines, rendered fats, bottles. When you give it to the Army it is to help others. Phone G 7612.

Schubert Club Recital, High School Auditorium, Tuesday, May 11, 8:15 p.m. Guest artists, Ernest Adams, baritone, winner in "Singing Stars of Tomorrow" auditions at Toronto, and Gartrude Bates, violinists. Admission 75c. Tickets at Fletcher's Music Store.

Arion Male Voice Choir Concert at Centennial Church, May 10. Assisting artist, Robyn Sherman (formerly Betty Fawcett), lyric soprano. Tickets 50c from choir members, music stores. Students 35c at door.

Private Tea and Dinner Parties catered for by appointment. Chicken dinners a specialty. The Guest House Hotel Dining-Room, reservation R. E. Smelser, G 0238.

Miss Grace Weberg, formerly of Annas Taylor Beauty Salon, will be pleased to serve her old and new customers at the Hollywood Beauty Salon, 617 Fort Street. Phone E 0433.

A Salvage Collection for Oak Bay, Shoal Bay and Uplands. We collect rags, papers, household mattresses and all kinds of bottles. Phone E 3412.

Until Further Notice the Charm Beauty Salon, 687 St. Patrick Street, will remain closed due to the continued illness of Lilian Connors.

For Mother's Day—What better gift than a book from the Marionette, your personal book shop, 1015 Douglas Street. E 1012.

Get your name in now for Winston Churchill's Memoirs, "The Gathering Storm." ... It's coming to DIGGON'S.

Everything in radio parts, for Ham or Pro. War Surplus stock. Amazing prices. Haines Radio. 1012 Douglas. E 1011.

Massage, electricity, reducing, colonic irrigation. Adults, children all ages. Stella M. Kelley, 501 Union Bldg., 612 View St., E 8121.

St. Barnabas' Players present "Gruach" and "She Stoops to Conquer," Memrioal Hall, Friday and Saturday, May 7 and 8, 8:15.

Rammage Sale, Saturday, May 8, City Market. Playfair Park Mothers' Committee.

Enjoy Your Early Holiday at Grouse Nest, Sooke. Now open. For lunch or dinner, phone Sooke 7G.

R.A.O.B. Pride of Victoria Lodge meeting at new lodge rooms, 749 Broughton Street, Friday, May 7.

Native Craft Sale. Rugs, sticks, mats, gloves. Art Show, Windermere Hotel, Thursday-Sunday.

Cookies, Special, 10c a Dozen. Norrington's Bakery, 1025-29 Cook Street.

The Shoe Shine Stand of Trounce Alley has moved to 1318 Broad Street.

The Shawnigan Beach Hotel is now open for the season. No increase in rates.

The Chalet, Deep Cove. Chicken dinners, luncheons, teas. Please telephone Sydney 82F.

Chiropodist—D. B. Caird, D.S.C., 625 Port Street. B 3732.

Metals, Gold Activity Likely in B.C.

Active exploration and prospecting for base metals throughout British Columbia because of high prices for copper, lead and zinc, was seen by J. F. Walker deputy minister for mines, yesterday.

He also predicted considerable activity in both lode and placer mining for gold in the McDame Creek area of the Cassiar district.

Scene of considerable activity in 1876, the area is now being reopened by building of a 70-mile road connecting McDame Creek with the Alaska Highway near Watson Lake. The road is being developed by Larson and Harms, a California mining firm, which proposes to reopen old placer workings by the drag-line method.

The road makes possible transportation of heavy equipment from the railhead at Dawson Creek.

Man Found Guilty On Driving Count

George Arthur Davis was fined $50 and had his driver's licence suspended for three months by Magistrate H. C. Hall in police court yesterday.

Davis was found guilty on a charge of dangerous driving arising from an accident at Fairfield Road and Linden Avenue April 17. Three persons were taken to hospital.

Evidence was that Davis' automobile was in collision with one driven by Thomas Webb, 1126 Balmoral Road.

Unity Within Canada Stressed to Rotarians

Unity among the people of Canada, "people who will regard Canada as one country," will do much toward settlement of national problems, W. E. Ireland, Provincial Archivist, said in an address to the Rotary Club yesterday at the Empress Hotel.

Speaking on "A Study in Parallelisms," Mr. Ireland noted the similarity of historical developments in Eastern and Western Canada.

"The pioneers of this country built solid foundations for unity. Let us build upon those foundations."

In his fact-filled address, the speaker noted "parallelisms" in exploration, discoveries and development of Canada as a whole. He noted that throughout the Dominion industrial progress was held back until introduction of technological advances which made progress possible on a large scale. He recalled that lumbering operations started in the Port Alberni area about a century ago, but were discontinued after several years through lack of heavy, and as yet unknown, machinery.

Dealing with Canadian unity, Mr. Ireland said it was time the people of the country quit thinking of the Dominion as "five Canadas"—the Maritimes, Quebec, Ontario, the Prairies, and British Columbia. "Distance as a barrier has become a thing of the past. We have overcome the geographical barriers, now let us set out to overcome the mental barriers."

Mr. Ireland was introduced by Dr. Frank Gray and thanked by Club President Jeffrey Arnott.

Fined Minimum For Keeping Dog

Jim Seto, Chinese, was given a minimum fine of $5 in police court yesterday when Magistrate H. C. Hall was told that a dog owned by Seto had been placed in a country home on orders of the court.

James D. Proudfoot, counsel for Seto, said the dog was taken Sunday to a home on East Saanich Road. Seto was found guilty last week of keeping a vicious dog.

FLETCHER'S
CAN FIX IT

If your radio squeaks and howls, if your iron or washer goes on the blink, remember at Fletcher's there is a complete repair department, fully equipped to handle anything in electrical appliances.

FLETCHER'S
1130 DOUGLAS STREET

AVAILABLE AT FOOD STORES EVERYWHERE

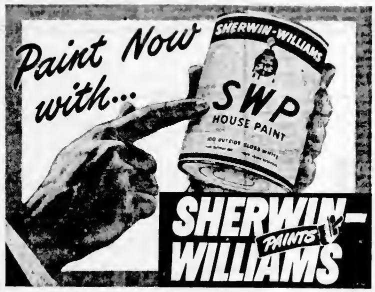

SERVICE QUALITY SATISFACTION

SAANICHTON MARKETS LTD.

STORES AT

1423 Broad Street, City, Empire 8311 — Saanichton, Keating 37X — 1509 Wilmot Place, Oak Bay, Empire 8844

ALSO

PUBLIC MARKET — SATURDAY MORNING
For Local Beef, Lamb and Pork

Smoked Shoulder Picnics, Whole, per lb.	39c	Shoulder of Lamb, Whole, per lb.	31c
Sliced Side Bacon, per ½ lb.	35c	Leg of Lamb, per lb.	47c
Country Fresh Eggs, per dozen	47c	Lamb Chops, Rib, per lb.	45c
Cambridge Sausage, per lb	38c	Stew Lamb, per lb	15c

Phone Your Needs to Our Nearest Store — We Will Deliver Your Order on Time
CHARGE ACCOUNTS WELCOMED

J. HENSON, JR.
1812 DOUGLAS ST. B 2500
VANCOUVER ISLAND DISTRIBUTORS for
DeWALT SAWS and ACCESSORIES
Now Available

Holt Sanding Machines and Edgers
Holt Floor Polishers
Holt Whirlwind Industrial Vacuums
Wappat Portable Saws and Accessories
The New Hopper-Type Rolling Machines
Bandsaws, Table Saws, Wood Lathes, Shapers, Jointers, Pony Planers

DELIVERED Free C·O·D
BOTTLED BEER
PHONE Garden 4179
25c PER DOZEN PAID FOR EMPTIES

This advertisement is not published or displayed by the Liquor Control Board or by the Government of British Columbia.

"MARS"
ANNIVERSARY SALE
WILL SAVE YOU MONEY
25% OFF ALL PURCHASES

KITCHENWARE — CHINAWARE
ELECTRIC MOTORS
ELECTRIC APPLIANCES
BUILDERS' HARDWARE and SUPPLIES

ELECTRICAL SUPPLIES
RADIOS — CLOCKS and WATCHES
LAMPS — TOYS
PAINTS — GARDEN TOOLS
And many other bargains too numerous to mention.

This is a real opportunity which we offer you once a year—courteous and prompt service.

MARS HARDWARE
564 FISGARD STREET — COR. GOVERNMENT

BEDDING-OUT PLANTS
VEGETABLE — FLOWER
SET THEM OUT NOW!
Nice Selection to Choose From

SEEDS
Lots of time to plant your vegetable seeds. We have them in packets and bulk.

FERTILIZERS
Our Uplands special is an all-around fertilizer for your garden.

LAWN GRASS SEED

Mixtures and separate varieties.
Gladiolus Bulbs, etc.

BUCKERFIELD'S

FARM AND GARDEN STORE
2153 Douglas St. Beacon 5184
Just 3 Blocks Below The Bay

Stock up

with these
Food Buys TODAY

PACIFIC MILK, baby size	3 tins 25¢
EAGLE CONDENSED MILK, Sweet, tin	27¢
BEEF CUET, Clark's, 16-oz. tin	45¢
CORN, Golden Bantam, Aylmer, 20-oz. tins	2 for 21¢
MUSHROOMS, Money's, 10-oz. tin	30¢
LEMON CHEESE, Nabob, 10-oz. jar	32¢
BEEF GRAVY, Franco-American, 10 oz.	17¢
TOILET TISSUE, Zalo	2 rolls 27¢
SUPER SUDS, per pkg.	34¢
CRUSHED PINEAPPLE, Porto Rico, 20-oz. tin	37¢
MARSHMALLOW WHIP, Nic-o-Lite, pint	23¢
PEAS, Devon, 20-oz. tins	2 for 25¢

SPECIAL
Maraschino CHERRIES
LIBERTY 64-oz. bottle $2.49

Scott and Peden Ltd
Free Delivery Phone G 7181

No. 1 FIR SAWDUST
Best Double-Screened
SACKED AND BULK
SELKIRK FUEL E3914

Mt. Park Screened Cobble Size Furnace Coal, $17.00 Per Ton
Alberta Mountain Stoker Coal, $14.00 Per Ton
A Perfect Mixture
High in Heat—Low in Ash
Immediate Delivery
HARRIS COAL CO.
E 4611 607 FORT ST. G 4611

KEEP THE RAIN OUT!
GET ONE OF OUR NEW TARPAULINS
Made With Metal Grommets Around Edges
Suitable for Covering Articles Such as
Cars — Trucks — Machinery — Etc
In Sizes 6 x 8 to 20 x 20
Priced to Sell
FOR YOUR SHORTAGE — SEE OUR SURPLUS
CAPITAL IRON & METALS LTD.
1824 - 1832 Store Street G 2434 - G 8441

WOOD SPECIAL 3 DAYS WOOD
READY TO BURN
Owing to shortage of yard space we are cutting up all our cull lumber and edgings into 16-in. wood. This wood is all ready for use for kitchen or kindling and heater or furnace. So buy now and save.
A BIG 2-CORD LOAD FOR $7.50
760 TOPAZ O.K. FUEL G 2452

LUMP ALBERTA COAL EGG
$15.75 per ton $14.85 per ton
[illegible] Cormorant St. ACME FUEL [illegible]

Expect Monday's Council Meeting To Set Arena By-Law Voting Date

Date when the $325,000 by-law to provide money for completion of the Memorial Arena will be placed before ratepayers for approval will likely be decided at a meeting of City Council Monday.

Ald. Waldo Skillings, chairman of the city arena committee, said be expected the by-law to come before council then. It has passed first readings by council but has oot yet

Municipalities.

If ratepayers vote in favor of the bond issue, the arena will probably be open before the end of this year. Ald Skillings said He disclosed that Consulting Engineer Charles T Hamilton had assured him the ice rink would be finished this year

Differences of opinion on how the arena should be run after it is built were ironed out yesterday at a special meeting of the arena committee and the Arena Commission

It was reported that the meeting hit a few rough spots but ended in agreement. The session arose from statements by Ald. Skillings that he opposed operation of the arena by a commission, and reported annoyance of commission members at the alderman's action in talking over arena operation with Hockey Man Lester Patrick

A joint statement issued said the meeting was "to discuss problems in connection with completion of the building and the proposed money by-law which will be put to taxpayers " The chairman of the commission mentioned that the commission had followed the advice given by Lester Patrick, who had taken quite an interest in the arena since its inception.

"The meeting was harmonious in every way and the commission has the full support of the council arena committee."

HOTHOUSE TOMATO

CARMAN, Man. (CP).—A tomato four inches in diameter and perfect in formation was exhibited this week by veteran agriculturist Thomas Laycock, who recently retired to Carman following 60 years of farming. The tomato ripened on a plant which was raised in a can on a windowsill during the Winter.

Dangerous Driving Brings Fine of $35

Alfred L. Swanson was fined $35 and had his driver's licence suspended for one month by Magistrate H. C. Hall in Saanich police court yesterday when he was found guilty of dangerous driving

Police said Swanson's car had gone off the road April 18 on West Saanich Road, through a fence and into a field, turning over. Swanson said he swerved to avoid an oncoming car.

Clothing Drive Of Quakers Needs Buttons

Buttons of all shapes and sizes are sorely needed by the Quakers for use in their sewing centres in Europe.

Also needed are snaps, hooks and eyes and zippers.

Appeal for buttons went out yesterday when it was learned that clothes made or refashioned in the several Quaker 'Centres in Europe could not be completed for lack of various types of fasteners.

Already in use are sewing machines which are being used to remodel used clothing forwarded from Canadian and United States donors

Victorians intending to collect buttons and other fasteners should string those of the same size and style like beads, using doubled thread or string It is requested that odd buttons be placed in envelopes. Collections will be made at the Society of Friends' Meeting House, 1831 Fern Street and at boxes which have been set up in Spencer's boys' department and on the main floor near the inf mation office, Hudson's Bay Company

Still needed for European relief are warm, clean articles of clothing, boots and shoes. They may be forwarded to Quaker headquarters at any time

More than 1,200 cars are loaded daily with pulp and paper products in Canada

Maynard & Sons

AUCTIONEERS and APPRAISERS
Since 1902

Instructed by a client transferred and others, we will sell, in our Salesrooms,

731-733 JOHNSON ST.

TODAY, 1:30 AND 10:30

GOOD SELECTION WELL-KEPT

HOUSEHOLD FURNISHINGS

1 as new Convertos, Radios, 3 Dining Room Suites, British India and Axminster Carpets, Office Desks and Chairs, China Cabinets, 1 nice and complete Bedroom Suites, Modern Wood Ranges, China, Stemware, Brass, Kitchenware, Flatware, Fishing Rods and Reels, 4 Electric Motors, Tools, Bath, Toilets, Wash Basins, All-Enamel Washer, Etc.

See Yesterday's Papers for Details.

USUAL MORNING SALE—10:30

Harley-Davidson Motorcycle

Sash, Doors, Shrubs, Plants, Vegetables, Garden Tools, lot of Useful Furniture, including Office Equipment, also Good Hand Truck, Coca-Cola Kelvinator, Commercial Car Jack, Good Baby Buggies, Prams, Cot, Gent's Bikes Etc.

MAYNARD & SONS - Auctioneers
731-733 Johnson St. O 5921

Maynard & Sons

AUCTIONEERS and APPRAISERS
Since 1902

Instructed by C. E. MOGGRIDGE, Esq., who is leaving the city, we will sell

Tomorrow (Saturday) 3 P.M.

Beautiful—Almost New Ranch Style

BUNGALOW

OIL-O-MATIC

Known as

1452 Fairfield Road
(BETWEEN MOSS AND THURLOW)

Extra Features: ¾-inch Oak Floors Throughout, Coved Ceiling and California Tapestry Walls, Clothes Closet in Entrance Hall, Duroid Roof, Large Corner Windows, Sea View, Rockwool Insulation, Oil-O-Matic Heat, Thermostatically controlled, Air-Conditioned.

Particulars in Yesterday's Papers

IMMEDIATE POSSESSION

Terms: Cash, 10% Deposit at Time of Sale.

On View: Today 9:30 to 5, and 7 to 9, also Morning of Sale.

MAYNARD & SONS - Auctioneers
731-733 Johnson St. O 5921

the Bay

Phone E 7111

New Store Hours:
9:30 A.M. to 5:30 P.M.

Wednesdays:
9:30 A.M. to 12:30 P.M.

SELF-SERVE FOODS

Your Entire Order Delivered for 5¢
Use Your Monthly Charge Account at No Additional Cost

Canned Fruit and Juices

- **Prune Plums,** Aylmer, 20-oz tin **16¢**
- **Peaches,** Pride of Okanagan, 20-oz. tin **25¢**
- **Bing Cherries,** Pride of Okanagan, 20-oz tin **33¢**
- **Peaches,** Aylmer, fancy 28 oz. tin **37¢**
- **Bartlett Pears,** Royal City 20-os. tin **32¢**
- **Solid Pack Apples,** Aylmer, 28-oz tin **21¢**
- **Apricots,** Lynn Valley, 20 oz tin **28¢**
- **Apple Juice,** Sun-Rype, 20-oz tin **12¢**
- **Tomato Juice,** Aylmer, 20 oz tins **2 for 25¢**; 105-oz. tin, **65¢**
- **Grape Juice,** Aylmer, 13-oz bottle **23¢**; 32-oz. bottle, **53¢**
- **Blended Juice,** Trout Hall 20-oz tins **2 for 25¢**
- **Orange Juice,** Donald Duck, 48-oz tin **39¢**

Canned Meats and Fish

- **Bologna,** Puritan, tin **26¢**
- **Spiced Beef,** Olympic, per tin **41¢**
- **Spiced Ham,** Olympic, per tin **41¢**
- **Irish Stew,** Clark's, **2** tins for **25¢**
- **Pork Loaf,** Pic, tin **27¢**
- **Smoked Sardines,** Bay of Fundy, tin **11¢**
- **Sockeye Salmon,** Rotary, ½-lb tin **34¢**
- **Pink Salmon,** Paramount ½-lb tin **22¢**

Canned Vegetables

- **Peas,** Aylmer, 5's, 20-oz tin for **16¢**
- **Green Beans,** Aylmer Blue Lake, 3's, tin **18¢**
- **Golden Wax Beans,** Sunbeam, tin **16¢**
- **Peas,** Frankford, 20-oz tin for **11¢**
- **Diced Carrots,** Royal City tin **11¢**
- **Green Cut Beans,** Brentwood, **2** tins for **27¢**
- **Macedoines,** Mixed Vegetables, tin **15¢**
- **Sauerkraut,** Aylmer, 28-oz tin for **17¢**

Biscuits and Bread

- **Sweet Biscuits,** Barker's, Cello pkts **2 for 35¢**
- **Shortbread,** Bader's, **2** pkts for **25¢**
- **Fig Bars,** Venus, 1-lb. pkt. for **33¢**
- **White and Brown Bread,** Hawes', 15-oz. loaf **8¢**

Heinz Soups

- Oxtail **2** tins **33¢**
- Mock Turtle **2** tins **33¢**
- Tomato **2** tins **21¢**
- Vegetable **2** tins **27¢**
- Mushroom **2** tins **33¢**
- Bean **2** tins **33¢**

Pearcey's B.C. Honey

- 1-lb jar **34¢**
- 2-lb. jar **69¢**
- 4-lb. tin **1.30**
- Comb, each **39¢**

Pickles and Sauces

- **Tomato Katchup,** C. & B., per bottle **27¢**
- **Sour Pickles,** Dyson's, 16-oz jars **2 for 29¢**
- **Chef Sauce,** C. & B., per bottle **15¢**
- **Branston Pickles,** C. & B., 9-oz. jar **15¢**
- **Sweet Mixed Pickles,** Polly Prim, 24-oz. jar **39¢**

Fresh Fruit and Vegetables

- **Oranges,** size 252's, **2** doz for **43¢**
- **Lemons,** size 360's, **6** for **16¢**
- **Head Lettuce,** head **35¢**
- **Rhubarb,** per lb. **8¢**
- **Cauliflower,** large white heads, each **39¢**
- **Cucumbers,** No. 1 hothouse, each **39¢**

Self-Serve Meats

- **Leg of Lamb,** whole or half per lb. **55¢**
- **Sliced Boneless Ham,** per lb **65¢**
- **Tenderized Steaks,** lb. **85¢**
- **Smoked Cottage Rolls,** per lb. **55¢**
- **Pork Chops,** per lb **54¢**
- **Sliced Back Bacon,** lb., **75¢**
- **Milk Fed Roasting Chickens,** per lb **46¢**
- **Brisket Beef,** per lb **22¢**

Self-Serve Foods, Lower Main Floor

Note to Our Service Customers:

Our new Food Policy enables you to purchase groceries at these same low Self-Serve prices. If you do not wish to make selection personally, we will be glad to accept your order by phone or at our order desks, plus a 25c service charge for each order.

Nursery Section

Azaleas—New strain of Mollis Azalea Hybrids—Large flowers in shades of lemon, pink, apricot, red, etc. Strong imported plants in named varieties. Full of flower bud. Each **3.00**

Azalea Mollis X Occidental Hybrids—Very fragrant. Lovely apricot pink shades. Fine plants. Each **6.50**

Nursery Section, Lower Main Floor

Chocolates for Mother!

- Rochon's Super Quality, 1-lb. box **1.50**
- Cadbury's, 1-lb. box **1.50**
- Picardy's, 1-lb box **1.30**
- Neilson's, 1-lb box **1.00**
- Moir's Pot-O-Gold, 1-lb. box **1.50**

Candies, Street Floor

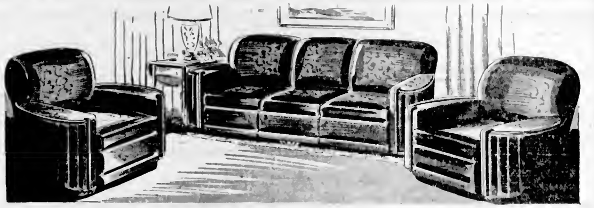

Special Low Price on Chesterfield Suites

Five 3-Piece Suites in corded velour. Green and wine. ***Regular 235.00***
Four 3-Piece Suites in wine and green velour. ***Regular 239.50***
Three 3-Piece Suites in wine, green or turquoise Tapestry. ***Regular 225.00***

199.50

19.95 Down. Balance, plus small carrying charge, in convenient monthly payments.

A New Dinner Set for Mother

"Crowning Maroon" Pattern

Back at the Bay again . . . this popular pattern in a deep maroon border and lined with embossed gold trim and lace drop. 66-piece service for 8 includes dinner, dessert, bread and butter plates; soups, fruits, cups and saucers, 1 open dish, 1 covered dish, 2 platters, gravy boat and stand, cream and sugar **59.50**

Pay 12.00 Down

China, Third Floor

Modern Desk Lamps

Special Purchase, Special Value **11.95**

New! Modern! Efficient! A handsome copper bronze finished lamp that gives the correct indirect lighting for your desk. 12 inches high, top shade 11 inches in diameter. See them today!

Lamps, Fourth Floor

"Lyscordet" Knitting Cotton

Available for the first time in years!

2 ounces for **35¢**

Just arrived from England! Hardwearing, washable knitting cotton suitable for gloves, baby's sweaters, luncheon mats, etc. Foam blue, yellow, ivory, sky blue, scarlet, carnation, sea green, mimosa, pampas.

Glove Instruction Books **10¢**

KELPIE SOCK SKEIN

3-ply wool permanently unshrinkable by a process developed in Scotland. Yellow, brown, fawn, white, red, 4-ounce skein **1.20**

BRIARCLIFFE WOOL

3-ply for socks or sweaters. Dragon green, maroon, yellow, scarlet, ginger, tan, beige, pirate green, navy, powder, rust, brown 2-oz skein **59¢**

Wools, Third Floor

4-Piece Bedroom Suites

Reduced From 189.50

Handsome walnut finish, well seasoned Alder for beauty plus utility. Vanity, chest of drawers, vanity bench and full-size bed . . . all at a saving of $30 **159.50**

$15.95 Down—Balance, Plus Small Carrying Charge, in Convenient Monthly Payments

Spring-Filled Mattress 29.75 to 79.50 — **Bed Springs, from 16.95 to 25.00**

Furniture, Fourth Floor

Special—Heavy Quality Cretonnes

36 Inches Wide. Regular 1.98 Yard

Gay, colorful cretonnes to brighten the guest-room or living-room . . . to make up into bedspreads or curtains. Mostly colored grounds or rose blue, green, yellow with all-over floral. **1.49 Yd.**

Imported Cotton Prints

Regular 2.50 Yard

Looking for something different? Here it is . . . gay multicolor all-over patterns of fruit, flower or geometric. 40 inches wide, special per yard **1.98**

English Casement Cloths

48 Inches Wide

English Casement Cloths recent arrival . . . for sunroom, draw curtains, offices, etc. Solid shades of natural, gold, rose or green. Yard **1.19**

Draperies, Fourth Floor

Trade in Your Old Lawn Mower

On Any of These New 1948 Models

Special offer for 2 days only! Take advantage of this yearly offer . . . 3.00 on your old lawn mower, regardless of condition!

$3 For Your Old Lawn Mower

12-Inch English Mower

Complete with grass catcher. 5-blade style, self-sharpening. Ball bearing construction.

Value 13.95
Less Trade in 3.00
Costs you only **10.95**

"Forest Glen" Mower

4 self-sharpening blades cuts 14-inch swath. All Canadian made . . . adjustable.

Value 14.95
Less Trade in 3.00
Costs you only **11.95**

4-Blade "Speedy" Mower

4 self sharpening blades, ball bearing, adjustable. A good reliable mower for years of service

Value 16.50
Less Trade in 3.00
Costs you only **13.50**

Rubber Tired "Singer"

14-inch, 4-blade finely machined steel, self sharpening. All ball bearing, adjustable to height.

Value 17.95
Less Trade in 3.00
Costs you only **14.95**

Housewares, Third Floor

Hudson's Bay Company.
INCORPORATED 2ND MAY 1670.